

Layout

S33314
NICKELS

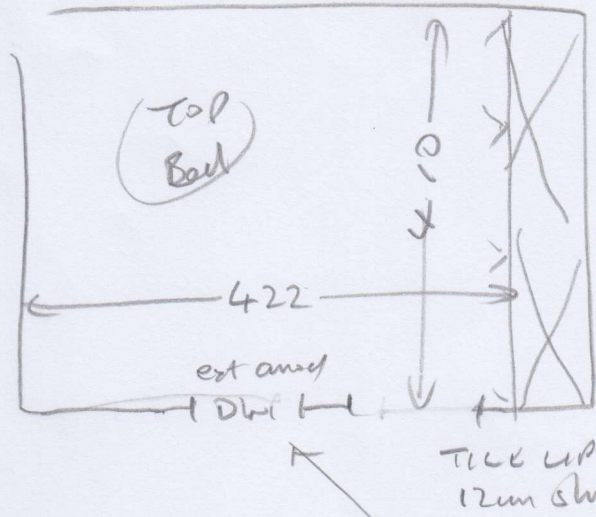

wood
w/o
ext sks
w/rt
Partings

Sum cement

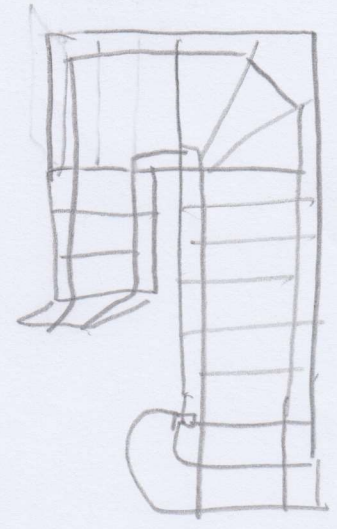

② 044 x 080
22

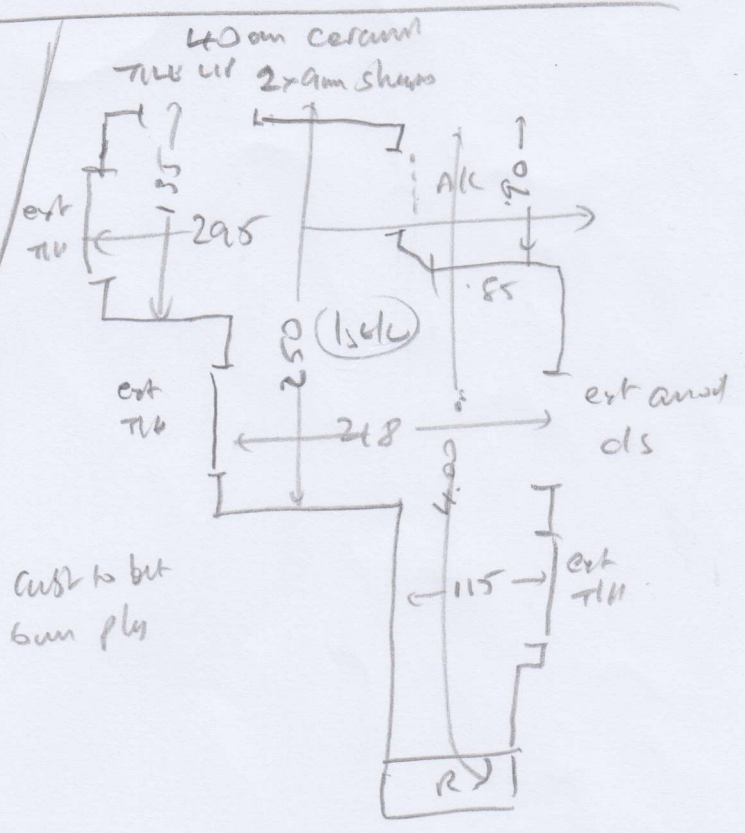
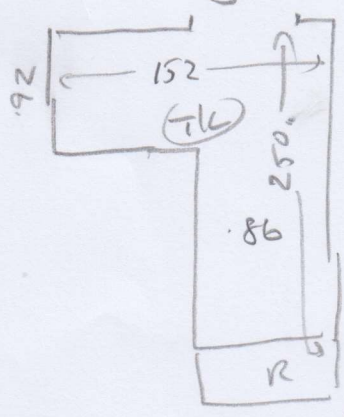

40mm cement
tile up 2x9mm slum

cut to bit
6mm ply

TOP STAIRS

- W1 062 x 096
- W2 073 x 1.22
- W3 073 x 090
- W4 067 x 1.08
- W5 080 x 1.25
- W6 064 x 086
- ⑨ 043 x 084

Riser 020 x 065

Runner
65cm

③ 044 x 088

65cm

1/4 land 110 x 090

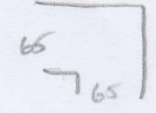

- W7 064 x 1.09

- W8 075 x 1.27

} cut on side

- W9 071 x 086

⑦ 042 x 087

8W 042 x 110

8W 080 x 1.70

} W9 + ⑧
65cm runner
w/rt p/ro

(2002)

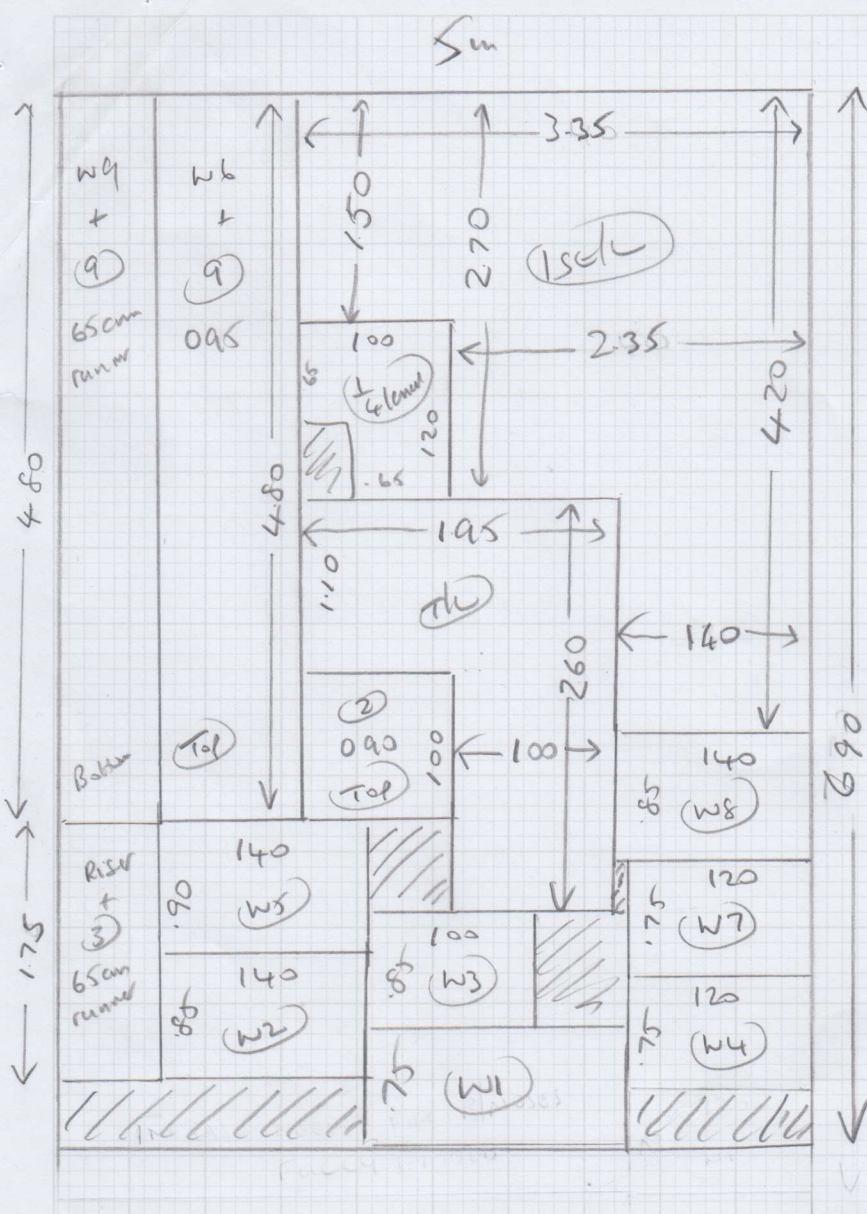

mrcarpets
 533314
 Job No: MR R. NICKELS
 Name: 42 Gerard Road
 Address: Barnes
 SW13 9RQ
 Tel: Oms Card
 Sheet: of 1022/32

690 x 5m

OPTION 2

TOP STRS FULL WIDTH
 MAIN STRS 65cm RUNNER

(top 2)

Job No: _____
 Name: _____
 Address: _____
 Tel: _____
 Sheet: _____ of: _____

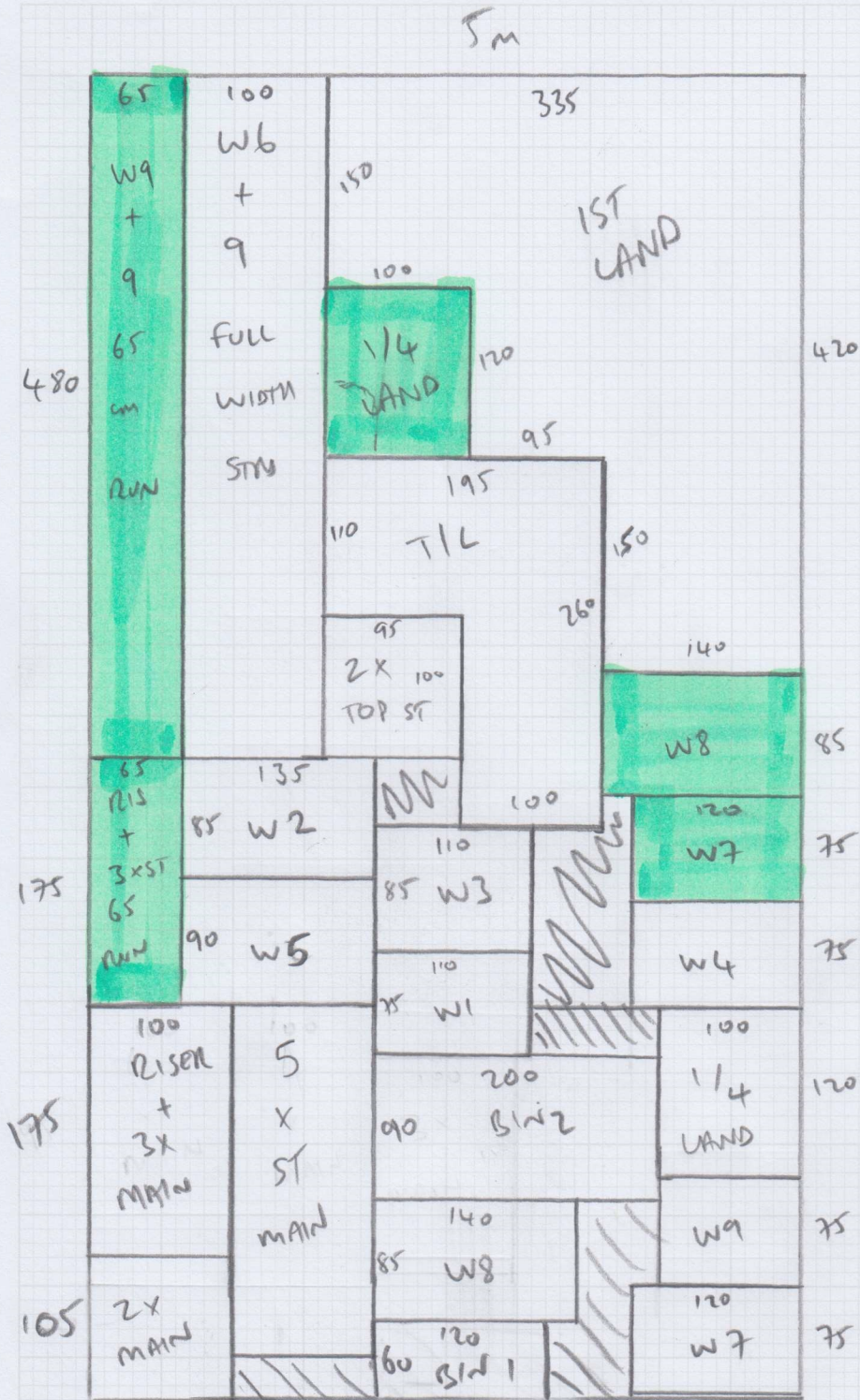

935x500

OPTION 3 - INSTA! EVERYTHING FULL WIDTH + TEMPLATE AN EXTRA SET OF MAIN STAIRS AS RUNNERS + DELIVER TO SITE.