

Job No: .....  
 Name: .....  
 Address: .....  
 Tel: .....  
 Sheet: ..... of: .....

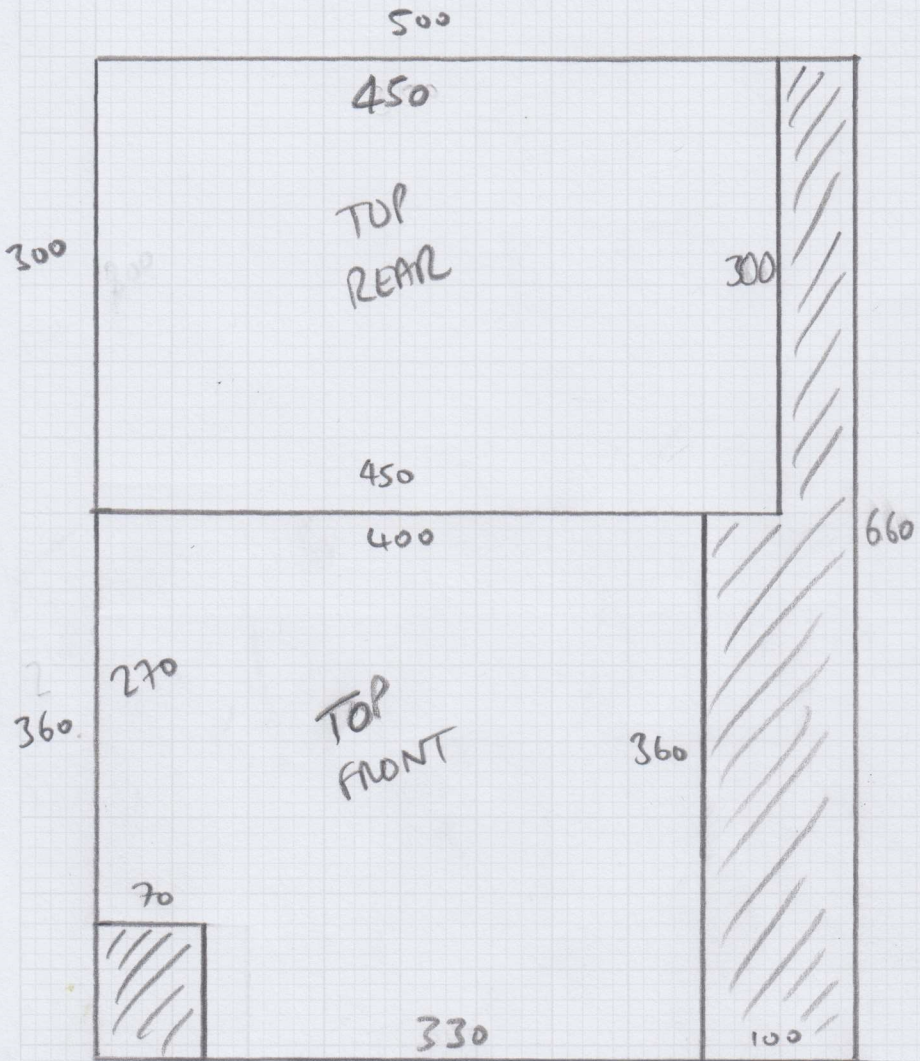

ROOMS  
 660 x 500  
 33 m<sup>2</sup>

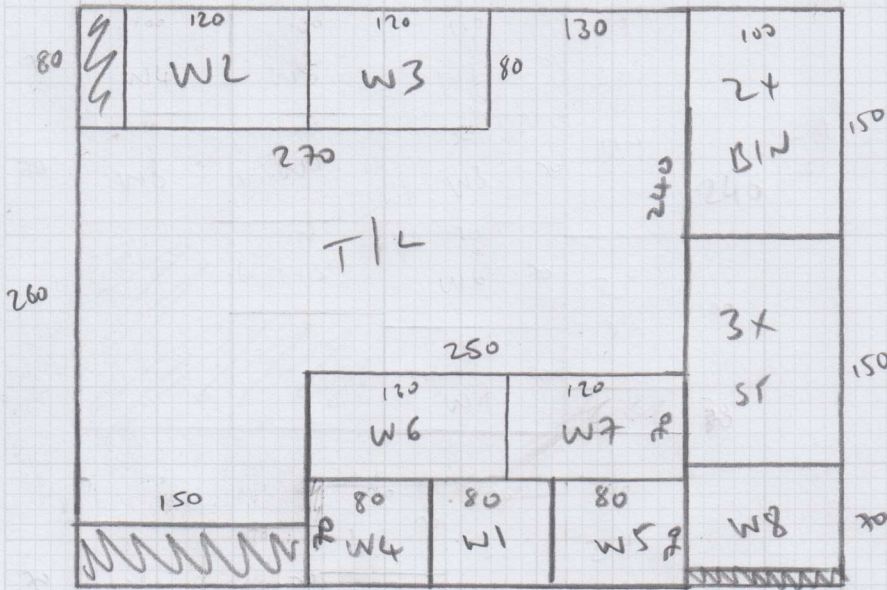

STANDS  
 3.80 x 5m  
 19.00 m<sup>2</sup>



Job No: \_\_\_\_\_

Name: \_\_\_\_\_

Address: \_\_\_\_\_

Tel: \_\_\_\_\_

Sheet: \_\_\_\_\_ of: \_\_\_\_\_

- FULL WOOD PREP

- NO M.I.F

- NO U.I.D

- RUNNER TO STAIRS

- NO SPINDLES IN STAIR CASE

SO FINAL WIDTH IS

GUESS WORK

- 1" STRIP TO TRIM +

RE-FIT EX MIL CAP

AROUND BIN LEADING TO

LEFT FLOOR

- SATIN ALI BARS

- RUNNER WITH 10cm

GAP + SCAM

OR TAPE

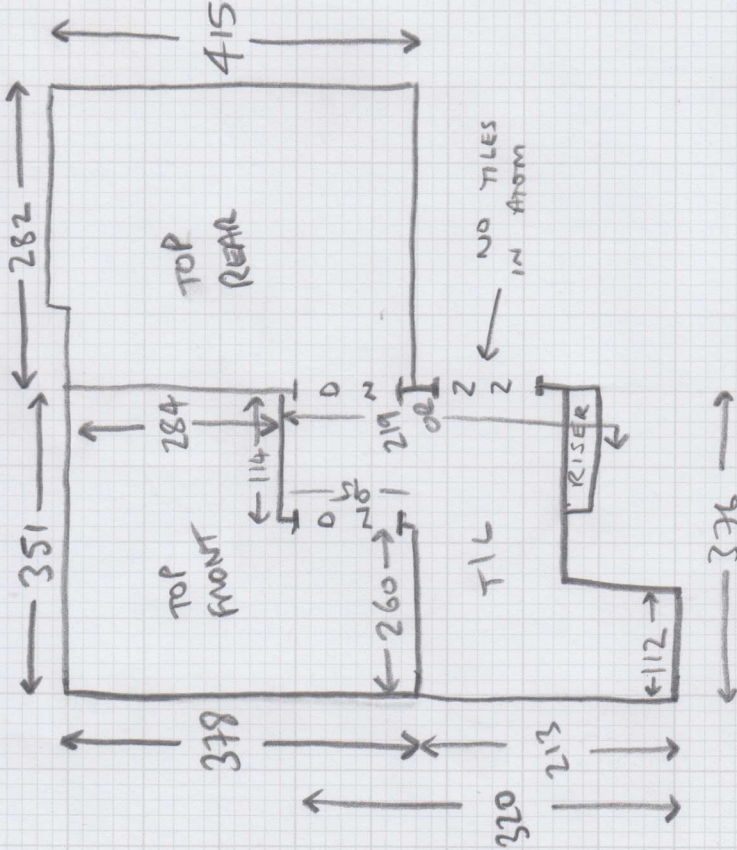

- TAKE STRAIGHTS TO YOUR SITE  
 (BEFORE CUTTING DOWN!!)  
 ONCE SPINDLES TO GET  
 ACCURATE 10cm GAP

1 x ST = 48 x 77 -

W1 = 57 x 84 -

W2 = 60 x 110 -

W3 = 57 x 109 -

W4 = 58 x 78 -

2 x STAIRS = 48 x 78 -

W5 = 56 x 84 -

W6 = 58 x 110 -

W7 = 58 x 110 -

W8 = 58 x 75 -

2 x STAIRS = 48 x 78 -

BIN = 48 x 95 -