

Job No: 533871  
 Name: 1/2  
 Address: \_\_\_\_\_  
 Tel: \_\_\_\_\_  
 Sheet: \_\_\_\_\_ of: \_\_\_\_\_

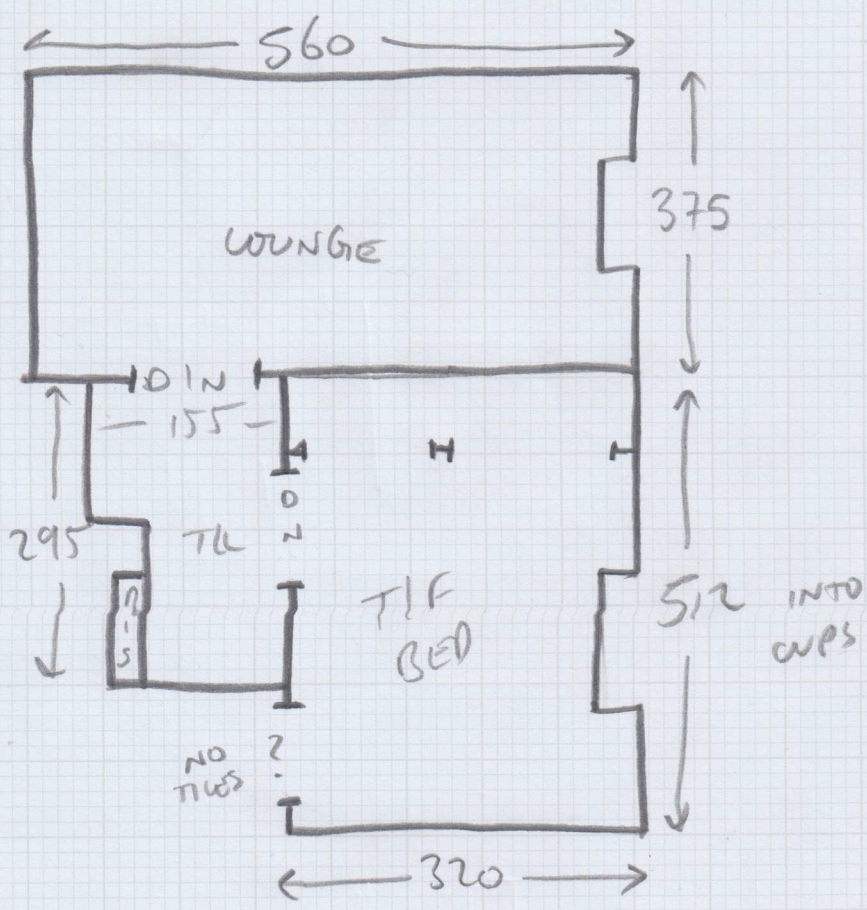

- 2xST = 44x82
- W1 = 64x94
- W2 = 70x115
- W3 = 70x79
- 6xST =

- 6xST = 46x82
- W4 = 63x94
- W5 = 70x115
- W6 = 68x78
- BIN = 45x105

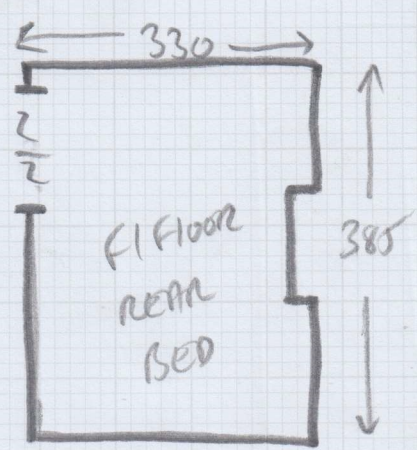

### SUPPLY ONLY SIZES

- SPARE ROOM 210x260 - 5.46m<sup>2</sup>
- KITCHEN = 430x320 - 13.76
- REMOVE 150x60 - LESS 0.9m<sup>2</sup>
- 105x60 - LESS 0.63m<sup>2</sup>
- FOR KITCHEN UNITS
- LANDING = 130x445 - 5.79m<sup>2</sup>
- LAND WP = 75x105 - 0.79m<sup>2</sup>
- 30-40mm NOSING
- TILE EDGE 20mm
- TOTAL = 24.27m<sup>2</sup>**

Job No: 533871

Name: 212

Address:

Tel:

Sheet: of:

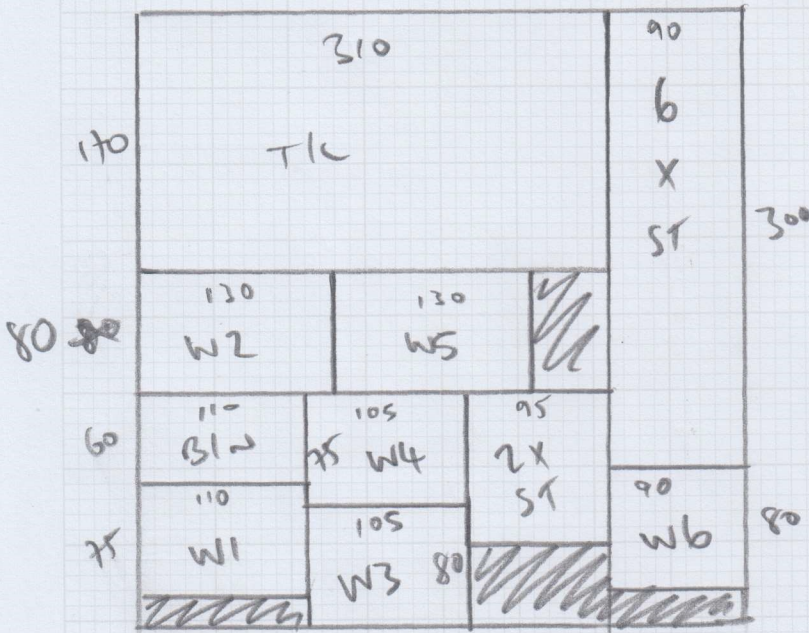

CUTS

- PLAN = 405 x 400
- LOUNGE = 570 x 400
- TIF/BED = 525 x 400
- FIF/REAR = 340 x 400
- BED

$$18.40 \times 400$$

$$73.60 \text{ m}^2$$

Ms Victoria Semmens, 375a Upper Richmond Road West

Date of Measure Fri, 27 Jan 23

At 9.30-10.00am

Floor: Wood / Concrete / other \_\_\_\_\_

S/edge: Wood / Concrete / No pin / existing (if existing, allow \_\_\_ sticks to supplement where necessary)

Sticking Req'd: Yes / No Type: Fastset / Other

Underlay: Re-use Existing / New required

Type: 42oz Felt / Fomalux / PU Foam / Luxury PU Foam / LowTog / Durafit

Doorbars: Alloy / Satin Ali / Polished Ali / Anod / Solid Brass / Chrome / Nisheen  
 Seam/Wood/T/Holds: colour \_\_\_\_\_

Door Clearance: OK / Low (advise on quote)

Uplift: No / Yes (if "Yes" - what type?) \_\_\_\_\_

Furniture: No / Yes (if YES, please specify the following) - 1 man / 2 men (Fitter to get paid) £ \_\_\_\_\_ total/per room

Parking Cost: Free / £ \_\_\_\_\_ per hour

Parking Restrictions: (type) / £ \_\_\_\_\_

Congestion Zone: No / Yes

Access: Easy / Hard / 2 men req'd / \_\_\_\_\_ floor?

Runners: Whipping / Binding (if binding, specify type)

Tape size: 1½" / 2" / 3" / 5"

Style: Top taping / Side binding

Stairrods: Type \_\_\_\_\_ Nr \_\_\_\_\_ Size \_\_\_\_\_

Wood  
 1.60116  
 M3000  
 27/01/23 10:38

**Must Read: Take OHIO SWATCH**