

Job No: 533898 WITTER

Name:

Address:

Tel:

Sheet: of:

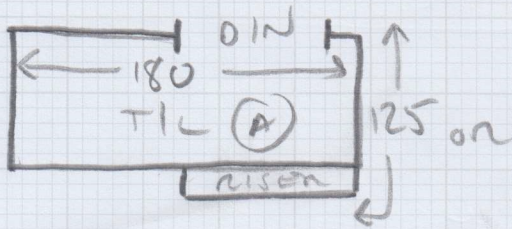

$W1 = 52 \times 82$

$W2 = 61 \times 100$

$W3 = 61 \times 66$

$8 \times ST = 45 \times 66$

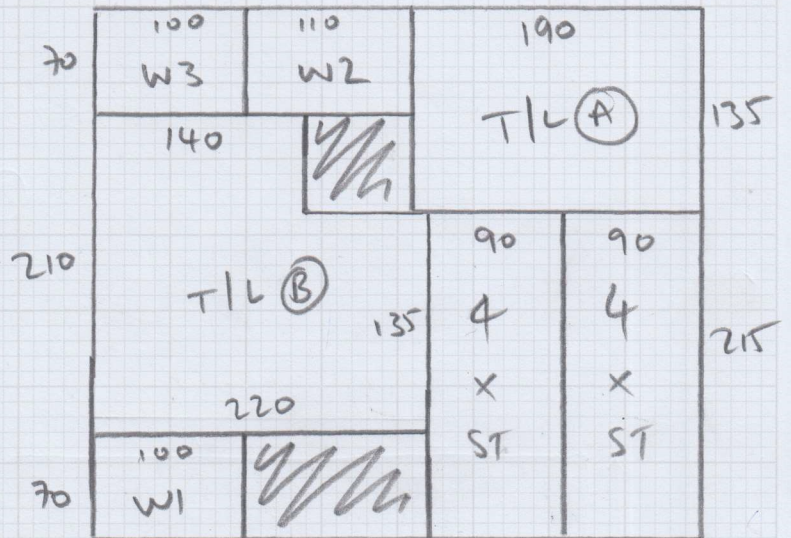
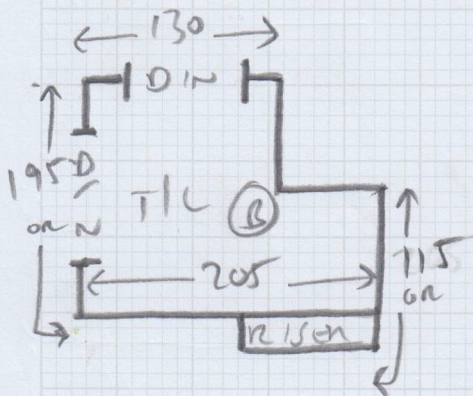

350 x 400

LATER DATE - BASEMENT STY

$2.5 \times ST = 42 \times 89$

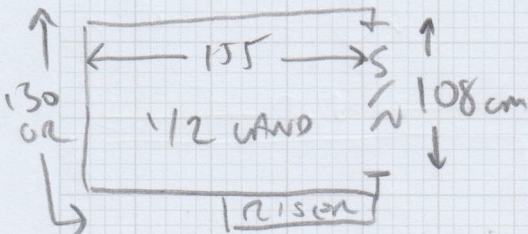

$W1 = 58 \times 106$

$W2 = 70 \times 120$

$W3 = 60 \times 84$

$6 \times ST = 41 \times 85$

$B1 \sim = 30 \times 96$

Mrs C Witter, 31 Kew Green

Date of Measure Wed, 25 Jan 23

At 12-1

Floor: Wood / Concrete / other _____

S/edge: Wood/Concrete/No pin/existing (if existing, allow ___ sticks to supplement where necessary)

Sticking Req'd: Yes/No Type: Fastset/Other

Underlay: Re-use Existing / New required

Type: 42oz Felt / Fomalux / PU Foam / Luxury PU Foam / LowTog / Durafit

Doorbars: Alloy / Satin Ali / Polished Ali / Anod / Solid Brass / Chrome / Nisheen
 Seam/Wood/T/Holds: colour _____

Door Clearance: OK / Low (advise on quote)

Uplift: No / Yes (if "Yes" - what type?) _____

Furniture: No/Yes (if YES, please specify the following) - 1 man / 2 men (Fitter to get paid) £ _____ total/per room

Parking Cost: Free / £ 2.50 per hour

Parking Restrictions: (type) / £ _____

Congestion Zone: No / Yes

Access: Easy / Hard / 2 men req'd / _____ floor?

Runners: Whipping / Binding (if binding, specify type)

Tape size: 1½" / 2" / 3" / 5"

Style: Top taping / Side binding

Stairrods: Type _____ Nr _____ Size _____

Must Read: Call Gemma on way 07854-575709