

Job No: _____
 Name: _____
 Address: _____
 Tel: _____ of: _____

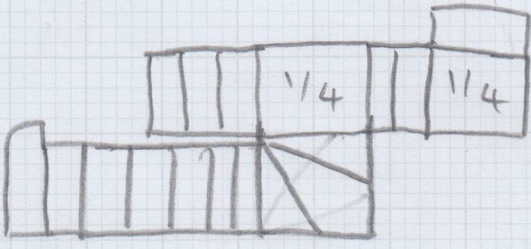

- 3xST = 40 x 87 -
- 1/4 LAND = 108 or 2 x 94 -
- 2xST = 44 x 67 -
- 1/4 LAND = 110 or 2 x 77 -
- 1xST = 47 x 74 ← TUCK UP TO TILES -
- W1 = 63 x 93 -
- W2 = 71 x 120 -
- W3 = 66 x 85 -
- 6xST = 39 x 87 -
- DIN = 36 x 101 -

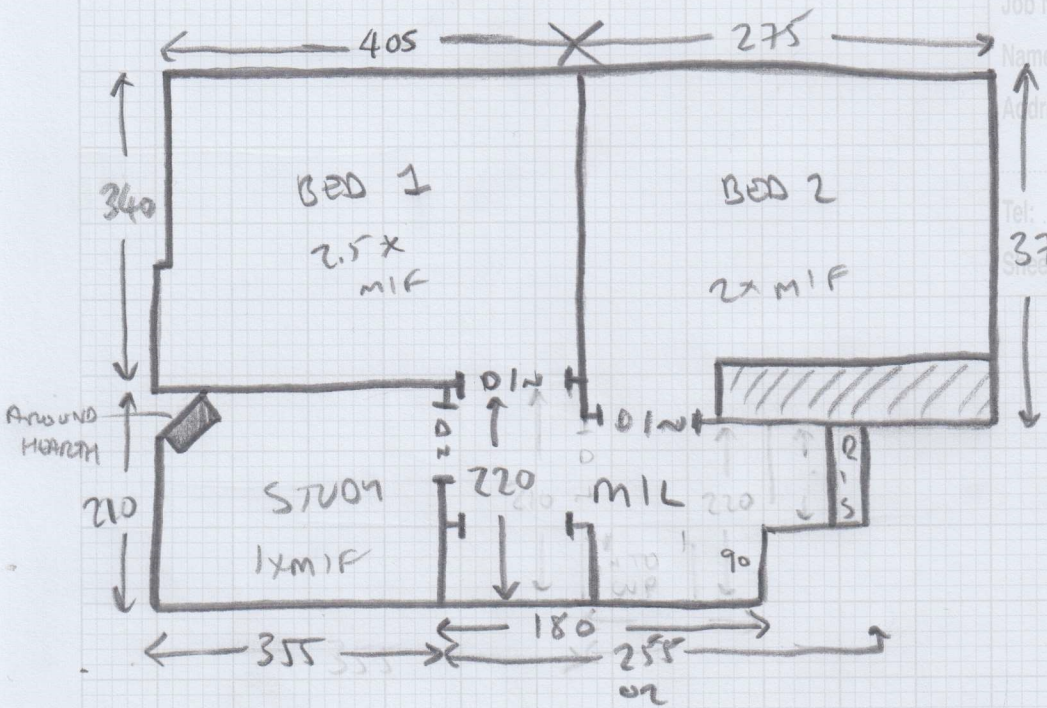

Job No:

Name:

Address:

Tel:

Sheet: of:

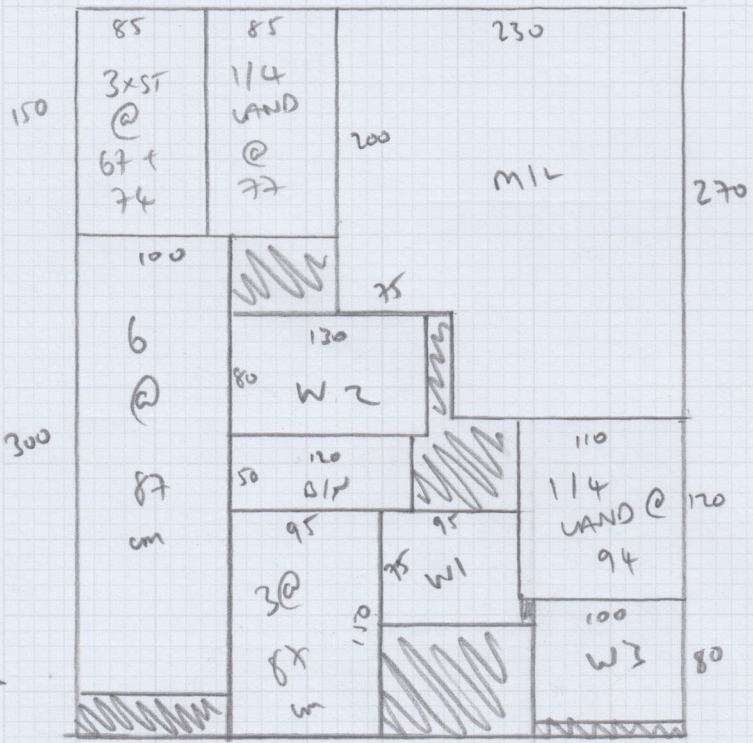

480 x 500

BED 1 = 350 x 457!

BED 2 = 285 x 400!

STUDY = 220 x 366!

Mrs Alice Hargreaves, 2 Langdon Place

Date of Measure Tue, 31 Jan 23

At 9.45 to 10.00am

Floor: Wood / Concrete / other _____
S/edge: Wood/Concrete/No pin/existing (if existing, allow __ sticks to supplement where necessary)
Sticking Req'd: Yes/No Type: Fastset/Other
Underlay: Re-use Existing / New required
Type: 42oz Felt / Fomalux / PU Foam / Luxury PU Foam / LowTog / Durafit ?
Doorbars: Alloy / Satin Ali / Polished Ali / Anod / Solid Brass / Chrome / Nisheen Seam/Wood/T/Holds: colour _____
Door Clearance: OK / Low (advise on quote)
Uplift: No / Yes (if "Yes" - what type?) _____
Furniture: No/Yes (if YES, please specify the following) - 1 man / 2 men (Fitter to get paid) £ _____ total/per room
Parking Cost: Free / £ _____ per hour
Parking Restrictions: (type) / £ _____
Congestion Zone: No / Yes
Access: Easy / Hard / 2 men req'd / _____ floor?
Runners: Whipping / Binding (if binding, specify type)
Tape size: 1½" / 2" / 3" / 5"
Style: Top taping / Side binding
Stairrods: Type _____ Nr _____ Size _____

Must Read: Discuss before leaving Take estimate copies

Office Ref: S33913

Mr Carpet (London) Ltd