

Job No: .....

Name: .....

Address: .....

Tel: .....

Sheet: ..... of: .....

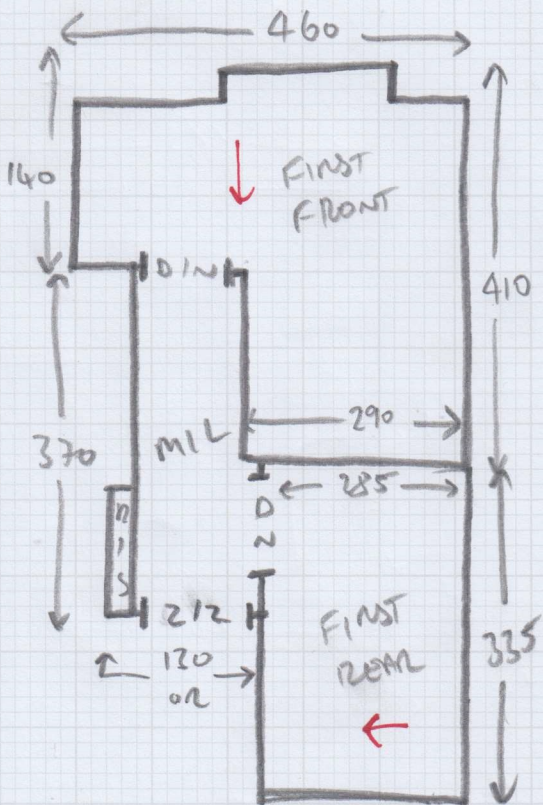
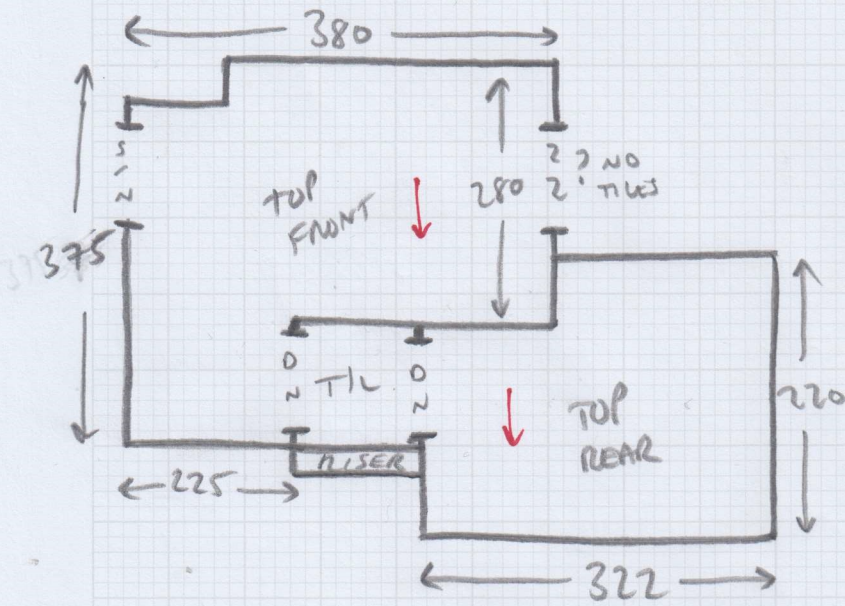

T/L = 125 or x 102.

W1 = 61 x 90.

W2 = 65 x 105.

W3 = 67 x 73.

8 x ST = 45 x 76.

W4 = 60 x 90.

W5 = 65 x 105.

W6 = 60 x 75.

MAIN STRS

W7 = 60 x 85.

W8 = 65 x 104.

W9 = 65 x 72.

10 x ST = 45 x 76.

BIN = 45 x 101.

- NO SPINDLES IN PLACE AT TIME OF MEASURE
- CUST ADVISED STRS ARE 76cm WIDE



Job No: .....

Name: .....

Address: .....

Tel: .....

Sheet: ..... of: .....

660 x 400

26.40 m<sup>2</sup>

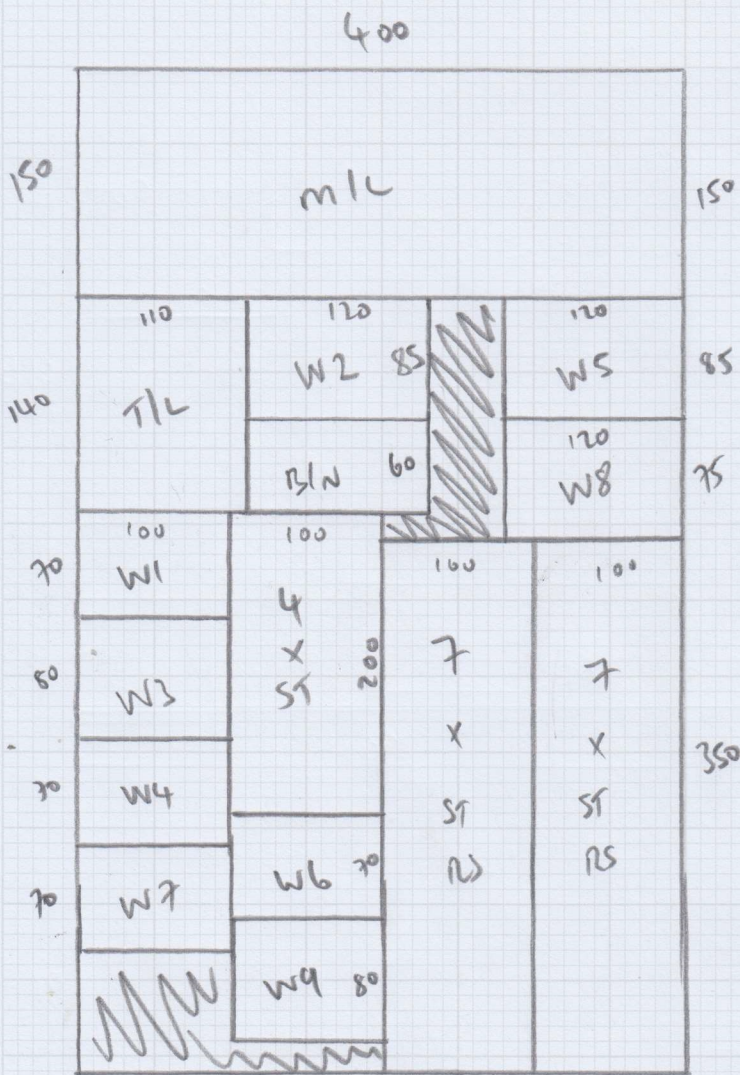



Job No: .....

Name: .....

Address: .....

Tel: .....

Sheet: ..... of: .....

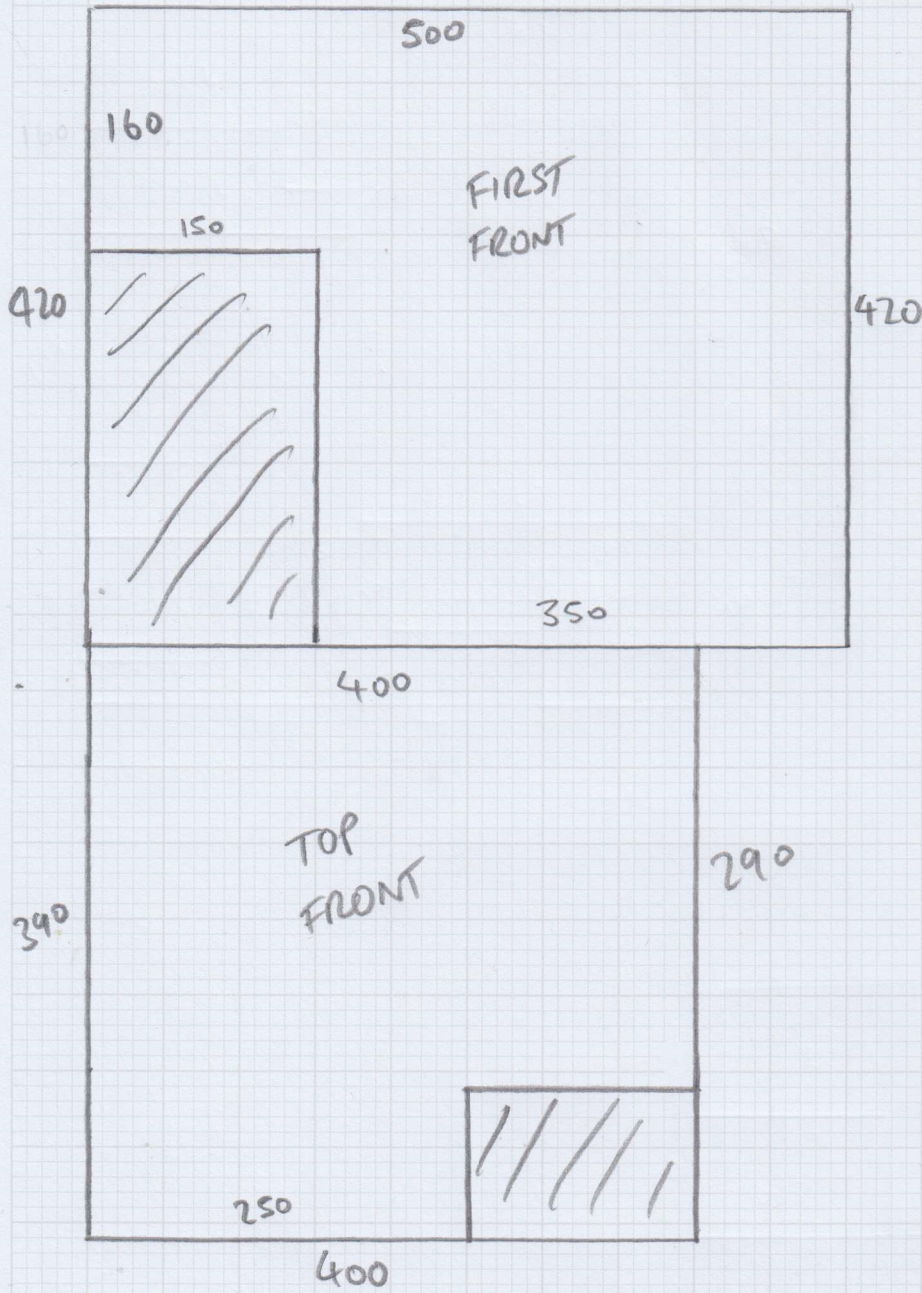

CUTS

FIRST FRONT -  $420 \times \underline{500}$  -  $21m^2$

TOP FRONT -  $390 \times 400$  -  $15.6m^2$

FIRST REAR -  $300 \times 400$  -  $12m^2$

TOP REAR -  $230 \times 400$  -  $9.2m^2$