

S34409

2nd call of 4

Notes for Measure

Estimator: Anthony

Mrs Heather Coombs, 8a Phillimore Court

Date of Measure: Tue, 19 Sep 23

At: 11.00 / 12.00

Site Address:

8a Phillimore Court
Campbell Hill Road **CAMPDEN HILL ROAD**
LONDON W8 7DS

Customer Address:

8a Phillimore Court
Campbell Hill Road **CAMPDEN HILL ROAD**
LONDON W8 7DS

CONTACT: As customer details

Mobile	Home	Office
07802-468874		

Email: heather.coombs@freeuk.com

Areas to be done and Description of Measure

(JD) BEDROOM IN ELEMENTS DESIGN 15 (SAME AS HER DAUGHTER IN PUTNEY)

+ SIKKEN VELVET CHIC, WOOD CALCITE

SEND 3x SAMPLES OF THE ELDES-15

POST A COPY OF THE QUOTATION

Instructions and Estimators comments

10MM ULAY AND REMOVE OLD

SEND SAMPLE OF PU ROOM + RUBBER

Must Read!

Not entered

Office Ref: S34409

Mrs Heather Coombs, 8a Phillimore Court

Date of Measure Tue, 19 Sep 23

At 11.00 / 12.00

Floor: Wood / Concrete / other _____

S/edge: Wood/Concrete/No pin/existing (if existing, allow 5 sticks to supplement where necessary)

Sticking Req'd: Yes/No Type: Fastset/Other

Underlay: Re-use Existing / New required

Type: 42oz Felt / Fomalux / PU Foam / Luxury PU Foam / LowTog / Durafit

Doorbars: Alloy / Satin Ali / Polished Ali / Anod / Solid Brass / Chrome / Nisheen Seam/Wood/T/Holds: colour N/A

Door Clearance: OK / Low (advise on quote)

Uplift: No / Yes (if "Yes" - what type?) _____

Furniture: No/Yes (if YES, please specify the following) - 1 man / 2 men (Fitter to get paid) £_____ total/per room

Parking Cost: Free / £_____ per hour

Parking Restrictions: (type) / £_____

Congestion Zone: No / Yes

Access: Easy / Hard / 2 men req'd / _____ floor?

Runners: Whipping / Binding (if binding, specify type)

Tape size: 1 1/2" / 2" / 3" / 5"

Style: Top taping / Side binding

Stairrods: Type _____ Nr _____ Size _____

Must Read: Not entered



Job No: 534409

Name:

Address:

Tel:

Sheet: of:

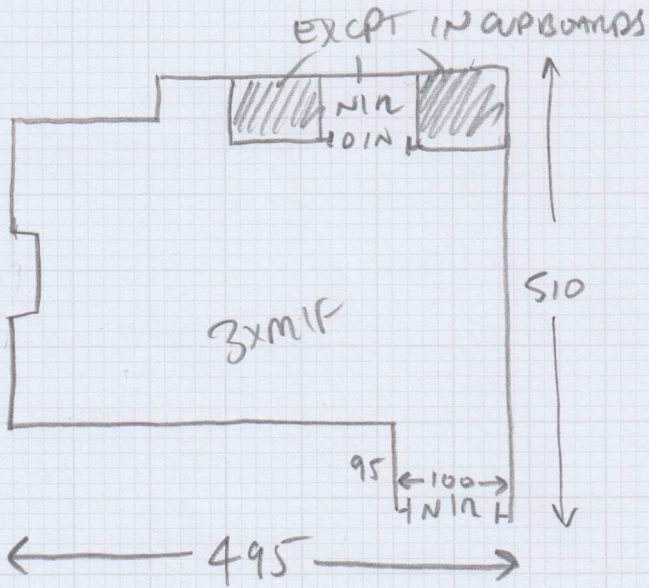

2ND floor

