



Job No: S34421

Name: _____

Address: _____

Tel: _____

Sheet: 1/2

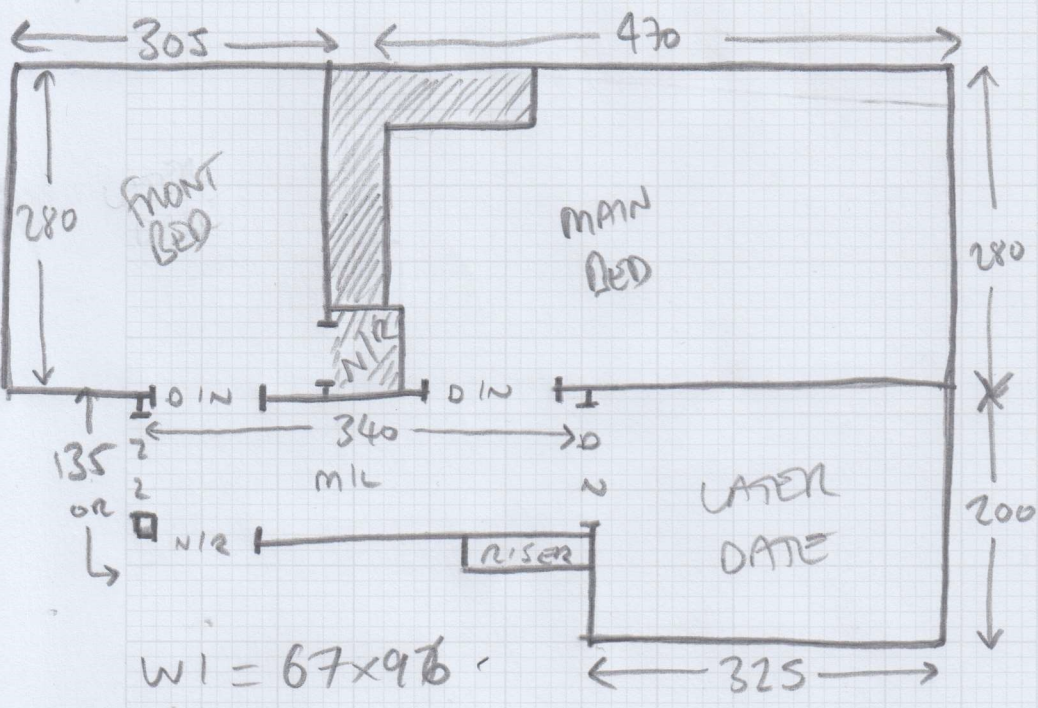

$W1 = 67 \times 96$

$W2 = 77 \times 117$

$W3 = 73 \times 81$

$6 \times \text{STAIRS} = 45 \times 84$

$W4 = 67 \times 96$

$W5 = 80 \times 120$

$W6 = 74 \times 80$



Job No: 534421
Name: _____
Address: _____
Tel: _____
Sheet: 2/2

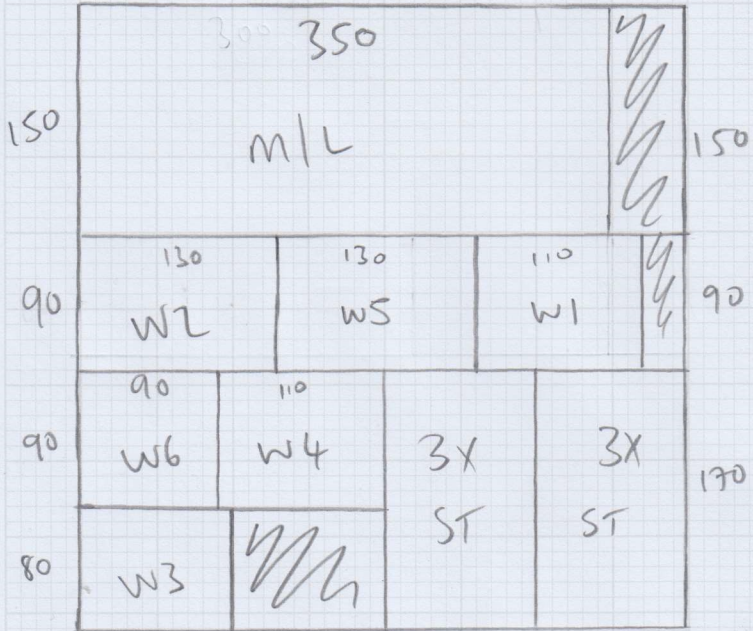

STLANDS
410 X 400
16.40 m²

MAIN BED = 295 X 500

FRONT BED = 295 X 400

S34421

2nd call of 4

Notes for Measure

Estimator: Anthony

Mr & Mrs James And Claire Pickering, 10 Woodlawn Close

Date of Measure: Wed, 20 Sep 23

At: 11.00 / 12.00

Site Address:

10 Woodlawn Close
Putney

LONDON SW15 2RE

Customer Address:

10 Woodlawn Close
Putney

LONDON SW15 2RE

CONTACT: PARKING ON SITE

Mobile	Home	Office
07891-168938		

Email: james_pickering@live.co.uk

Areas to be done and Description of Measure

(JD) BEDROOM (MAIN) SUEDE SUD 621 AND 620 TAKE SAMPLES

~~JD~~
2x rooms

MAIN BEDROOM HIGH PRIORITY

Instructions and Estimators comments

STAIRS AND LANDING IN PEMBROOKE SAVANNA OR BELGRAVE 50 BEL 145 (PLEASE TAKE ALL SAMPLES)

~~PEMBROOKE SAVANNA~~
S-E LANDS

Must Read! CONTACT CLAIRE 07872398716

Office Ref: S34421

Mr & Mrs James And Claire Pickering, 10 Woodlawn Close

Date of Measure Wed, 20 Sep 23

At 11.00 / 12.00

Floor: Wood / Concrete / other _____
S/edge: Wood/Concrete/No pin/existing (if existing, allow ___ sticks to supplement where necessary)
Sticking Req'd: Yes/No Type: Fastset/Other
Underlay: Re-use Existing / New required
Type: 42oz Felt / Fomalux / PU Foam / Luxury PU Foam / LowTog / Durafit
Doorbars: Alloy / Satin Ali / Polished Ali / Anod / Solid Brass / Chrome / Nisheen
 Seam/Wood/T/Holds: colour _____
Door Clearance: OK / Low (advise on quote)
Uplift: No / Yes (if "Yes" - what type?) _____
Furniture: No/Yes (if YES, please specify the following) - 1 man / 2 men (Fitter to get paid) £ _____ total/per room
Parking Cost: Free / £ _____ per hour
Parking Restrictions: (type) / £ _____
Congestion Zone: No / Yes
Access: Easy / Hard / 2 men req'd / _____ floor?
Runners: Whipping / Binding (if binding, specify type)
Tape size: 1½" / 2" / 3" / 5"
Style: Top taping / Side binding
Stairrods: Type _____ Nr _____ Size _____

Must Read: CONTACT CLAIRE 07872398716