

Job No: .....

Name: .....

Address: .....

Tel: .....

Sheet: .....

GREY  
of  
WOOD  
126 + 152

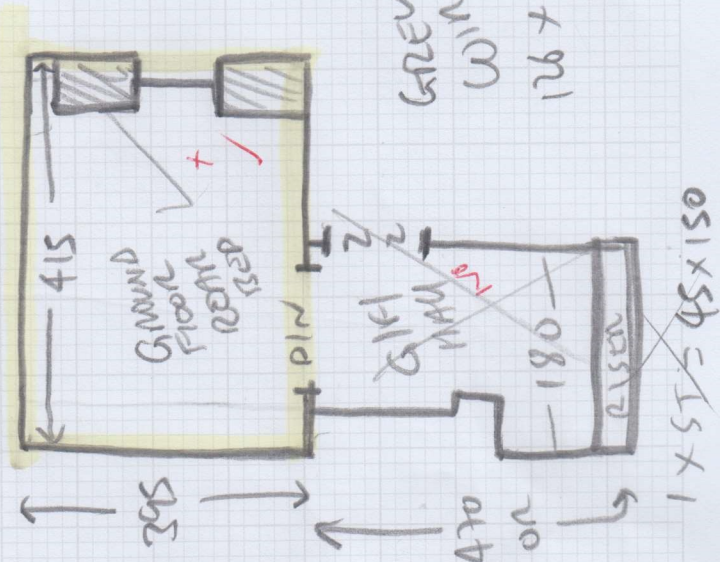
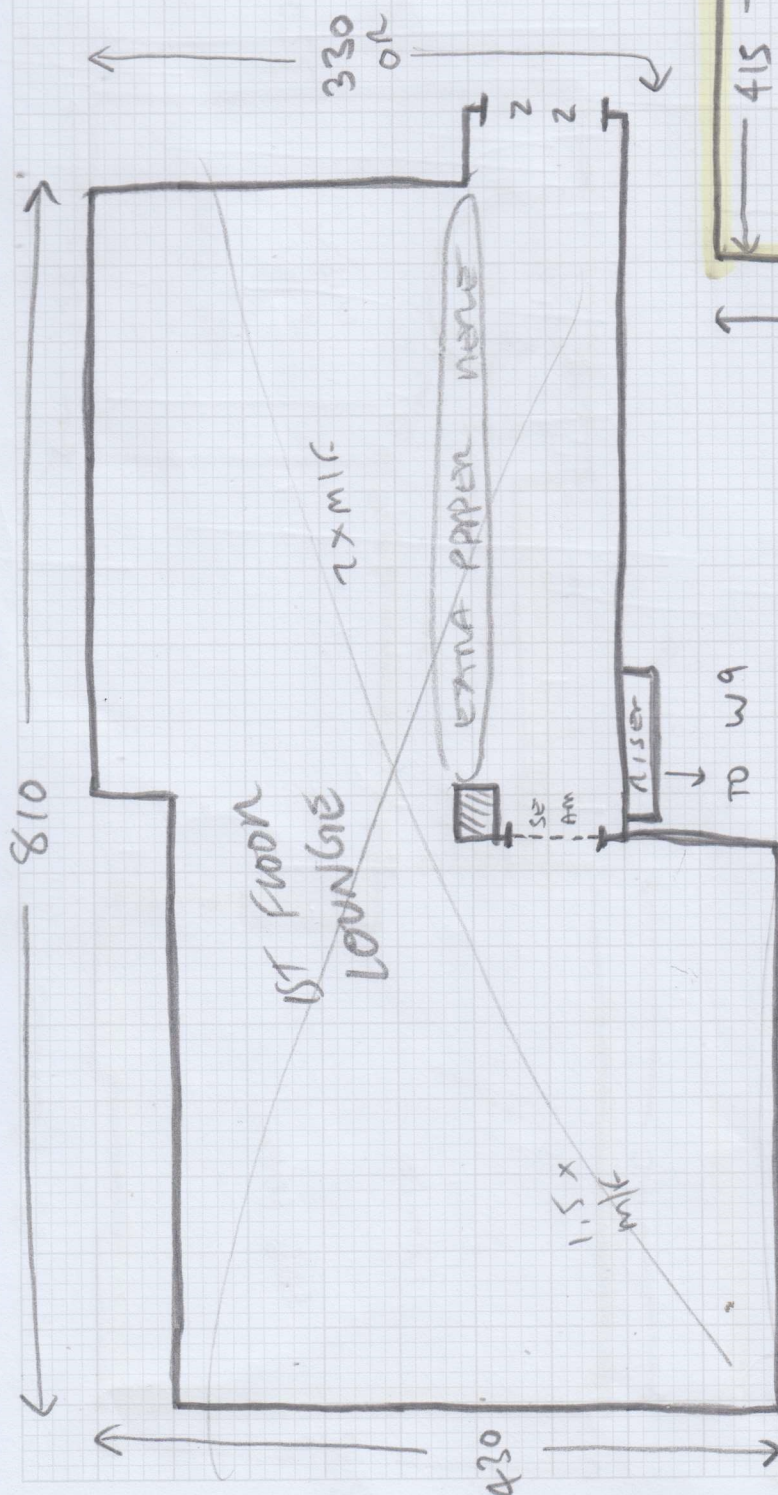

- W9 = 61 x 92
- W10 = 64 x 123
- W11 = 60 x 127
- W12 = 63 x 85
- 8 x 5T = 45 x 85
- B12 = 45 x 105



Job No: S34206

Name:

Address:

Tel:

Sheet:

3/3

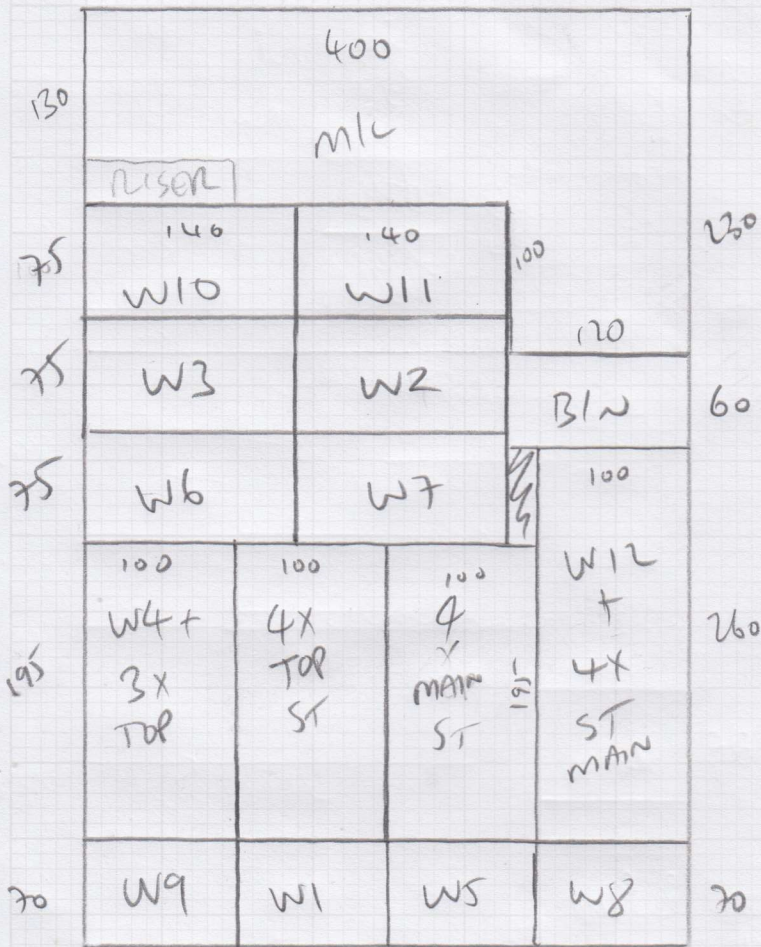

620 x 400 - PLAN (ST LANDS)

425 x 400 - GIRL ROOM

420 x 400 - TOP FRONT

14.65 x 4.00m

58.60m<sup>2</sup>

Mr Ian Tottman, 4 Maltings Close

Date of Measure: Wed, 7 Jun 23

At: 12-.30 to 1pm

Site Address:

4 Maltings Close  
Barnes

LONDON SW13 ONL

CONTACT: As customer details

Mobile	Home	Office
07768-827981	020-8876-1609	N/P

Customer Address:

4 Maltings Close  
Barnes  
LONDON

SW13 ONL

EMAIL RE WHIPPED EDGE

Email: ian.tottman@btconnect.com ✓

Areas to be done and Description of Measure

ANT/ AOS HSL Lounge D/Room 3 BEDS 80/20 twist mix u/lays TAKE Sloane finger swatch see e mail for previous cpts

CUST TO COME BACK IN WITH

COLMAN A4 CARD + CONFIRM

OPTIONS OR LOOK @

ALTERNATIVES

Instructions and Estimators comments

Not entered

- 1/ CHANGLANDS - CLE-03 ✓ CONFIRMED
- 2/ INTERIOR DESIGNER (KROBBER) RECOMMEND AT WHIPPED EDGE ON THE STAIRS BUT FULL WIDTH (I SAID NO BUT CAN YOU MARK IT ON THE ESTIMATE AS THEY ARE SCARED OF THE DESIGNER).
- 3) QUOTE AN YELLOW ALGAS.
- 4) FIT END JAN 25.

JD

Must Read!

KEEP TO THIS TIME PLEASE

Office Ref: S34206

Mr Ian Tottman, 4 Maltings Close

Date of Measure Wed, 7 Jun 23

At 12-.30 to 1pm

**Floor:** Wood / Concrete / other \_\_\_\_\_

**S/edge:** Wood/Concrete/No pin/existing (if existing, allow \_\_ sticks to supplement where necessary)

**Sticking Req'd:** Yes/No Type: Fastset/Other

**Underlay:** Re-use Existing / New required

**Type:** 42oz Felt / Fomalux / PU Foam / Luxury PU Foam / LowTog / Durafit

**Doorbars:** Alloy / Satin Ali / Polished Ali / Anod / Solid Brass / Chrome / Nisheen Seam/Wood/T/Holds: colour \_\_\_\_\_

**Door Clearance:** OK / Low (advise on quote)

**Uplift:** No / Yes (if "Yes" - what type?) \_\_\_\_\_

**Furniture:** No/Yes (if YES, please specify the following) - 1 man / 2 men (Fitter to get paid) £ \_\_\_\_\_ total/per room

**Parking Cost:** Free / £ \_\_\_\_\_ per hour

**Parking Restrictions:** (type) / £ \_\_\_\_\_

**Congestion Zone:** No / Yes

**Access:** Easy / Hard / 2 men req'd / \_\_\_\_\_ floor? *FURN 2x rooms*

**Runners:** Whipping / Binding (if binding, specify type)

**Tape size:** 1½" / 2" / 3" / 5"

**Style:** Top taping / Side binding

**Stairrods:** Type \_\_\_\_\_ Nr \_\_\_\_\_ Size \_\_\_\_\_

**Must Read: KEEP TO THIS TIME PLEASE**