

S34574

3rd call of 3

Notes for Measure

Estimator: Richard H

Richard Longfield@gmail.com Mr & Mrs Longfield, 15 Hazlewell Road

Date of Measure: Fri, 24 Nov 23

At: Not entered

Site Address:
15 Hazlewell Road

Customer Address:
15 Hazlewell Road

LONDON SW15 6LT

LONDON SW15 6LT

CONTACT: Richard & Nicola

Mobile	Home	Office
07973-956336	N/P	07973-956336

Email: nicola.longfield@gmail.com

Areas to be done and Description of Measure

(JD) TWO BEDROOMS LANDINGS X2 AND POSS BEDROOM 3 (HARDBOARD IN SOME AREAS)

Fiveley 505

Instructions and Estimators comments

FINELOOP COLOUR TBC

Calling in to the shop to confirm choice ✓

samples loaned x 3

SAT UDDY 25/11/23

Longfield LIN-044

Must Read!

Not entered

Office Ref: S34574

Mr & Mrs Longfield, 15 Hazlewell Road

Date of Measure Fri, 24 Nov 23

At Not entered

Floor: Wood / Concrete / other _____
S/edge: Wood / Concrete / No pin / existing (if existing, allow ___ sticks to supplement where necessary) **FULL PREP**
Sticking Req'd: Yes / No Type: Fastset / Other
Underlay: Re-use Existing / New required
Type: 42oz Felt / Fomalux / PU Foam / Luxury PU Foam / Low Tog / Dura fit
Doorbars: Alloy / Satin Ali / Polished Ali / Anod / Solid Brass / Chrome / Nisheen Seam / Wood / T/Holds: colour **TBC**
Door Clearance: OK / Low (advise on quote)
Uplift: No / Yes (if "Yes" - what type?) _____
Furniture: No / Yes (if YES, please specify the following) - 1 man / 2 men (Fitter to get paid) £ _____ total/per room
Parking Cost: Free / £ **6** per hour
Parking Restrictions: (type) / £ **8/6.30**
Congestion Zone: No / Yes
Access: Easy / Hard / 2 men req'd / **Top** floor?
Runners: Whipping / Binding (if binding, specify type)
Tape size: 1½" / **2"** / 3" / 5"
Style: Top taping / Side binding

Must Read: Not entered

Office Ref: S34574

Mr Carpet (London) Ltd

Wood / Concrete / other

Roof x 100%

Wood (and phasing if existing, allow sticks to

supplement with necessary)

Yes / No / Other

Required

- A 95 x 370
- B 1.70 x 370
- C 95 x 370
- D 2.4 x 1.90%

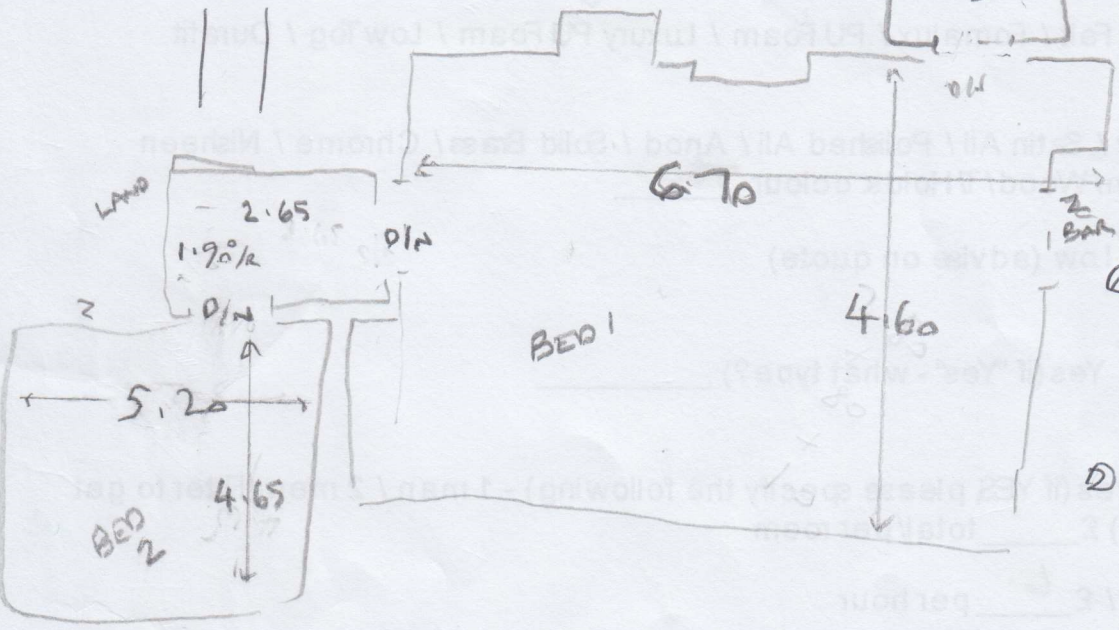
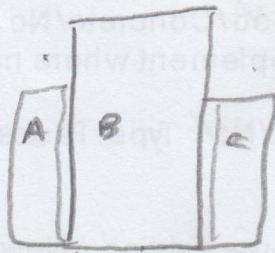

- Chartwood Loop
- Silver Sage 2004
- D Park Park 119

Finelap x
 No 499
 S 34113