

S34796

1st call of 2

Notes for Measure

Estimator: Anthony

Mrs Laura O'hanlon, Hedley House, Mill Hill

Date of Measure: Thu, 28 Mar 24

At: 9:00 - 10:00

Site Address:

Hedley House, Mill Hill
Barnes

LONDON

SW13 0HF

Customer Address:

Hedley House, Mill Hill
Barnes
LONDON

SW13 0HF

CONTACT: As customer details

Mobile	Home	Office
07941-294240		

Email:
ohanlonlaura@btinternet.com

Areas to be done and Description of Measure

AOR - Stairs, Landing and 2 x Bedrooms for Unnatural Flooring New England Amarillo

ALL EXCEPT BASEMENT STAIRS
 = FLAT WEAVE CLASSICS BIG BOUCLE, COLOUR
 BATH STONE
 BASEMENT STAIRS
 = BROOKLYN BRO-L10

Instructions and Estimators comments

Not entered

Must Read!

Not entered

Office Ref: S34796

Job No: S34796

Name:

Address:

Tel:

Sheet: 1/1

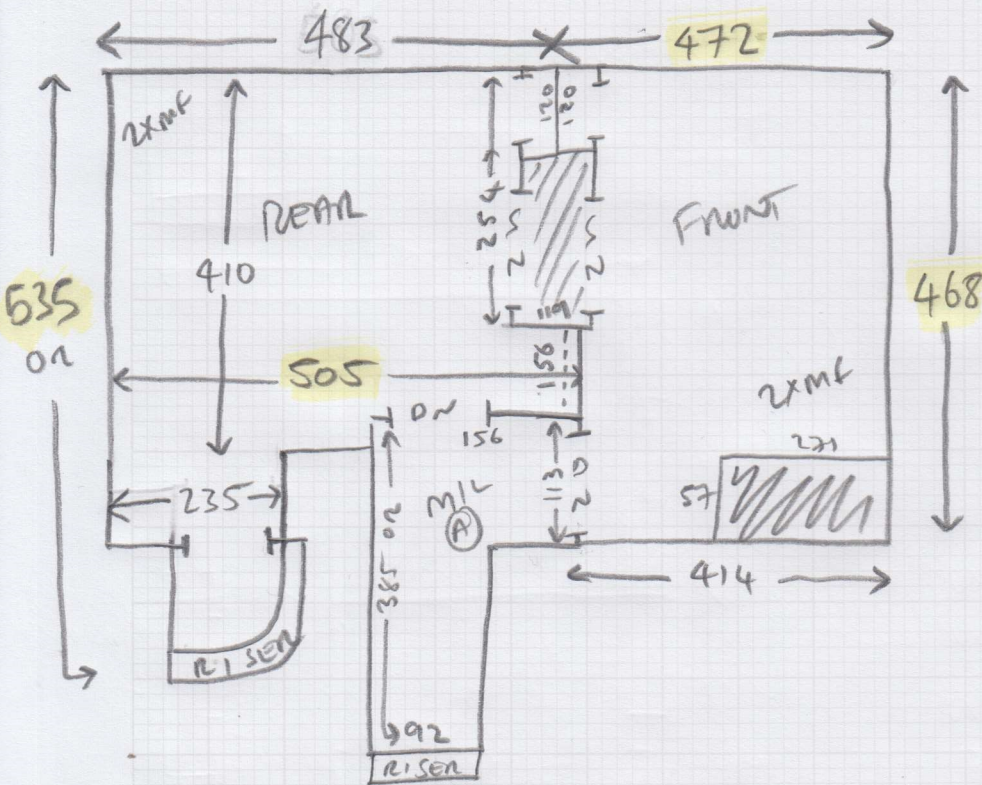

MIL (A) = SEE PLAN

1xST = 45x86

MIL (B) = SEE PLAN

12xST = 45x87

BASEMENT STMS

RISER = 40x76

W1 = 66x89

W2 = 75x114

W3 = 79x114

5xST = 45x96

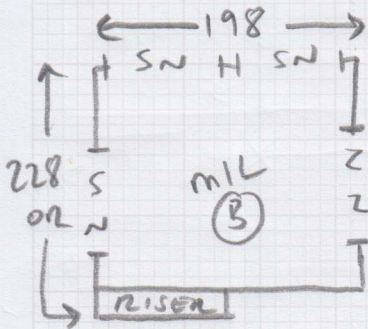

Mrs Laura O'hlanon, Hedley House, Mill Hill

Date of Measure Thu, 28 Mar 24

At 9:00 - 10:00

Floor: Wood / Concrete / other _____
 S/edge: Wood / Concrete / No pin / existing (if existing, allow ___ sticks to supplement where necessary) *SPONGE PIN*
 Sticking Req'd: Yes/No Type: Fastset/Other
 Underlay: Re-use Existing / New required
 Type: 42oz Felt / Fomalux / PU Foam / Luxury PU Foam / LowTog / Durafit
 Doorbars: Alloy / Satin Ali / Polished Ali / Anod / Solid Brass / Chrome / Nisheen Seam/Wood/T/Holds: colour _____
 Door Clearance: OK / Low (advise on quote)
 Uplift: No / Yes (if "Yes" - what type?) _____
 Furniture: No/Yes (if YES, please specify the following) - 1 man / 2 men (Fitter to get paid) £_____ total/per room
 Parking Cost: Free / £_____ per hour
 Parking Restrictions: (type) / £_____
 Congestion Zone: No / Yes
 Access: Easy / Hard / 2 men req'd / _____ floor?
 Runners: Whipping / Binding (if binding, specify type)
 Tape size: 1½" / 2" / 3" / 5"
 Style: Top taping / Side binding
 Stairrods: Type _____ Nr _____ Size _____

Must Read: Not entered

Office Ref: S34796

Mr Carpet (London) Ltd