

Bedrooms

FLAT 6

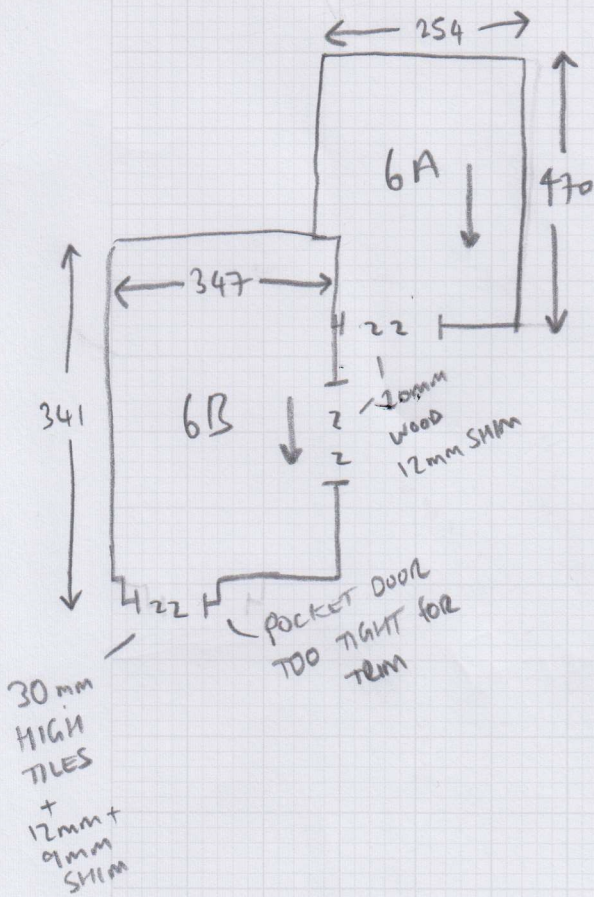

mrcarpet
RESISTS FOR PERGOL

Job No: BUILD GURU

Name: 534162

Address:

Tel:

Sheet: 1/8

FLAT 5

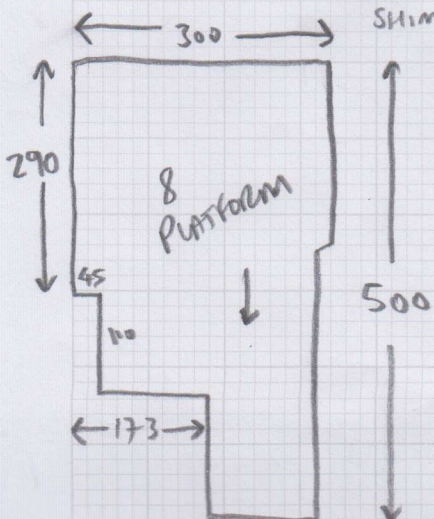
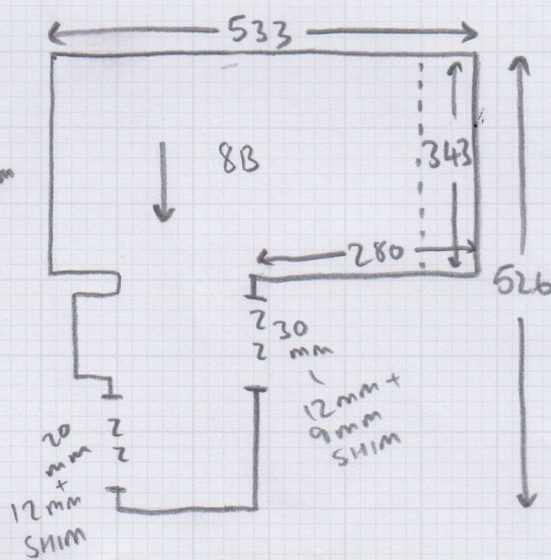
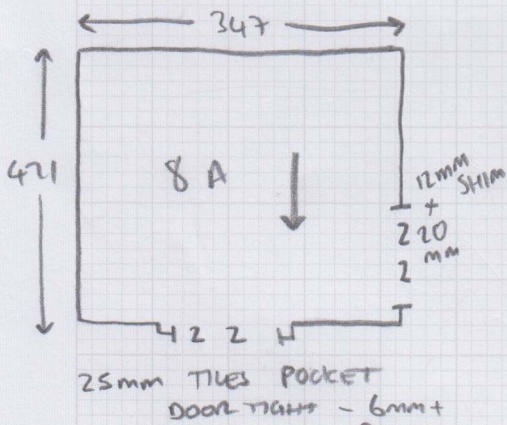
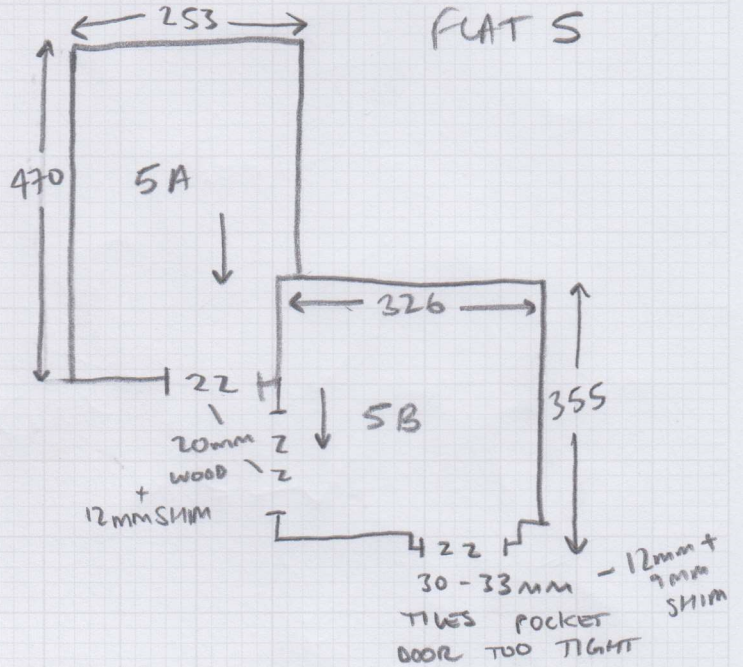

- ALL FLATS
- SATIN CHROME BARS
 - FULL WOOD PREP
 - WOOD FLOORING ON LANDINGS.

BEDROOMS

Job No: 534862

Name: _____

Address: _____

Tel: _____

Sheet: 2/6

(A)

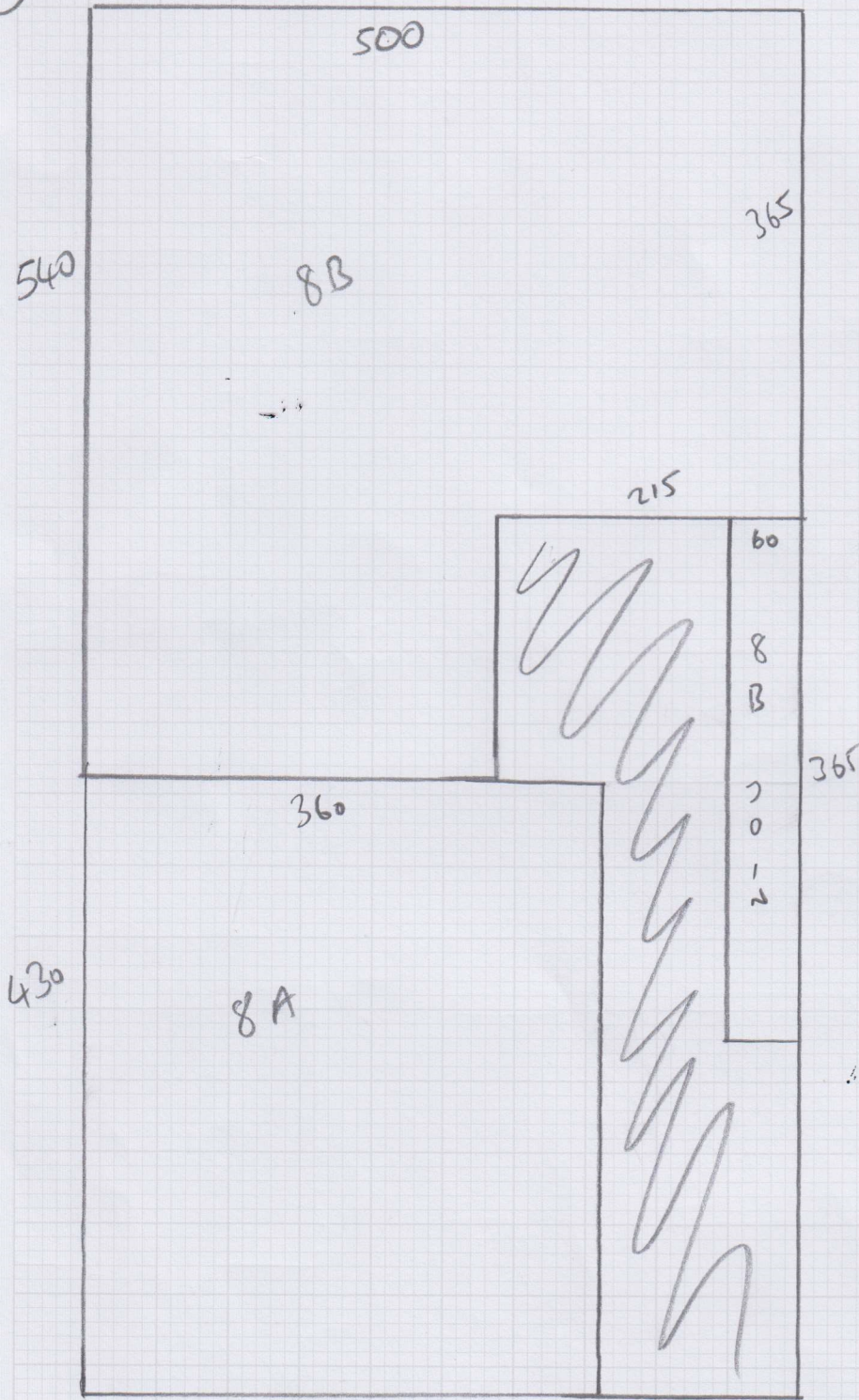

PTO

BEDROOMS

Job No: BUILD GURU

Name: 57882

Address:

Tel:

Sheet: 3 of 6

(B)

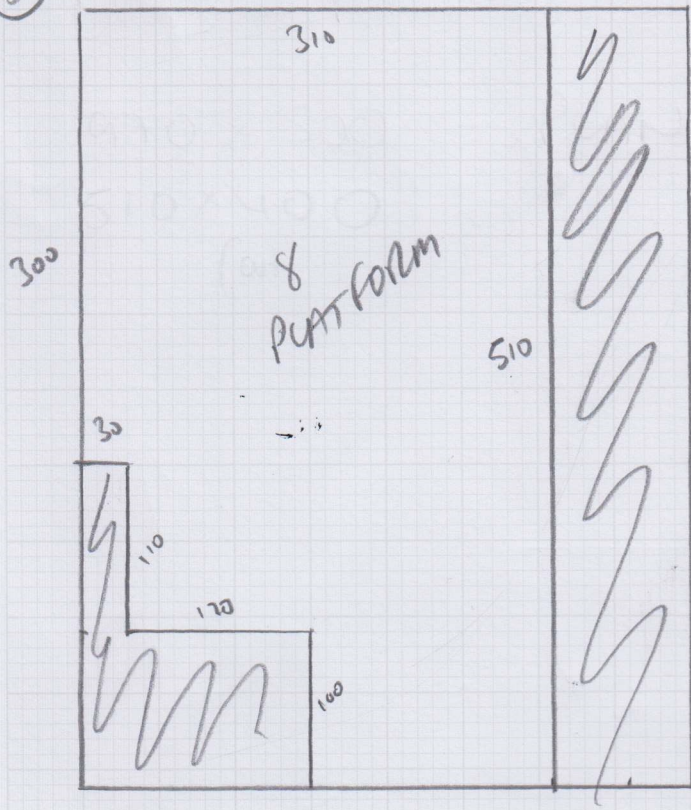

FLAT 8

970 x 500 - PLAN A

510 x 400 - PLAN B

FLAT 6

480 x 400 - 6A ROOM

355 x 400 - 6B ROOM

FLAT 5

480 x 400 - 5A ROOM

370 x 400 - 5B ROOM

INTERNAL STAIRS

Job No: 534262
 Name: _____
 Address: _____
 Tel: 416
 Sheet: _____ of _____

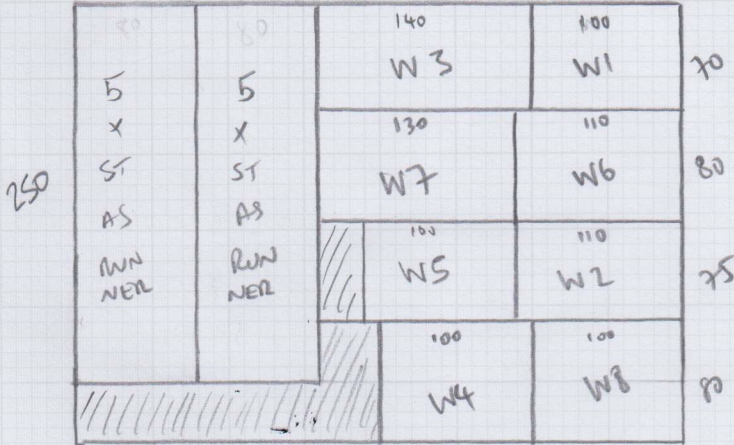

FLAT 1
305 x 400

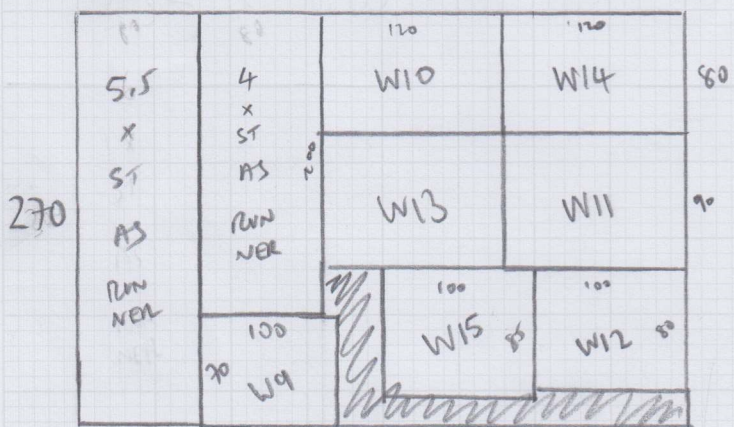

FLAT 2
270 x 400

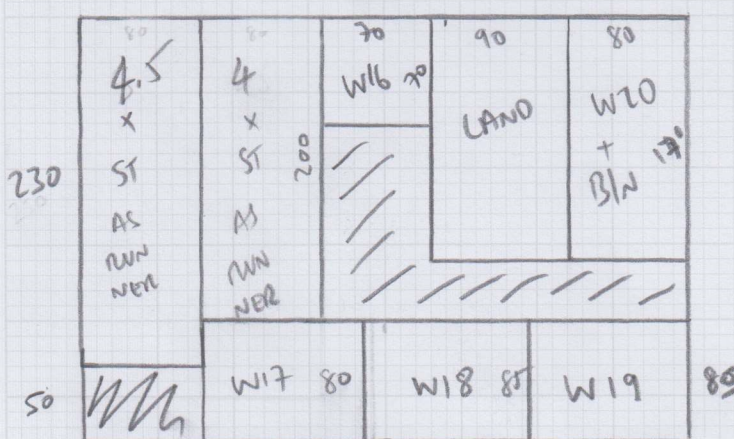

FLAT 3
280 x 400

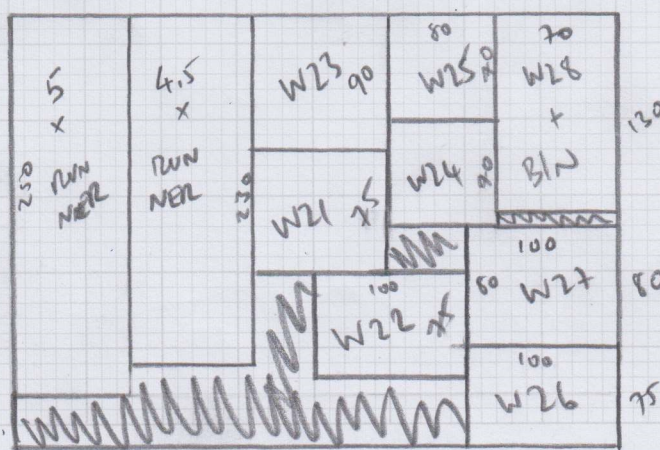

FLAT 4
295 x 400

INTERNAL STAIRS

FLAT 1

$9.5 \times \text{STRS} = 46 \times 85$

$WS = 68 \times 86$

$W1 = 55 \times 85$

$W6 = 60 \times 107$

$W2 = 65 \times 100$

$W7 = 69 \times 116$

$W3 = 65 \times 120$

$W8 = 71 \times 82$

$W4 = 67 \times 90$

Job No:

534862

Name:

Address:

Tel:

Sheet:

5 of 6

FLAT 2

$5.5 \times \text{ST} = 45 \times 85$

$W13 = 65 \times 105$

$W9 = 65 \times 94$

$W14 = 70 \times 117$

$W10 = 67 \times 117$

$W15 = 75 \times 82$

$W11 = 80 \times 117$

$3 \times \text{ST} = 45 \times 85$

$W12 = 70 \times 85$

$BIN = 45 \times 105$

FLAT 3

$8.5 \times \text{ST} = 45 \times 85$

$W19 = 84 \times 115$

$W16 = 56 \times 85$

$W20 = 110 \times 82$

$W17 = 68 \times 110$

$BIN = 45 \times 110$

$W18 = 75 \times 120$

$LAND = 14702 \times 87$

FLAT 4

$9.5 \times \text{ST} = 45 \times 83$

$W25 = 53 \times 85$

$W21 = 65 \times 92$

$W26 = 63 \times 97$

$W22 = 67 \times 115$

$W27 = 70 \times 112$

$W23 = 76 \times 88$

$W28 = 67 \times 80$

$W24 = 53 \times 83$

$BIN = 45 \times 120$

COMMUNAL STAIRS

$$7.5 \times ST = 46 \times 110$$

$$7.5 \times ST = 46 \times 110$$

$$13.5 \times ST = 46 \times 108$$

$$1/4 \text{ LAND} = 127 \text{ OR} \times 108$$

$$3 \times ST = 46 \times 108$$

$$W1 = 85 \times 120$$

$$W2 = 90 \times 150$$

$$BIN = 90 \times 170$$



 mrcarpets
 Job No: 534862
 Name: _____
 Address: _____
 Tel: _____
 Sheet: 6/6

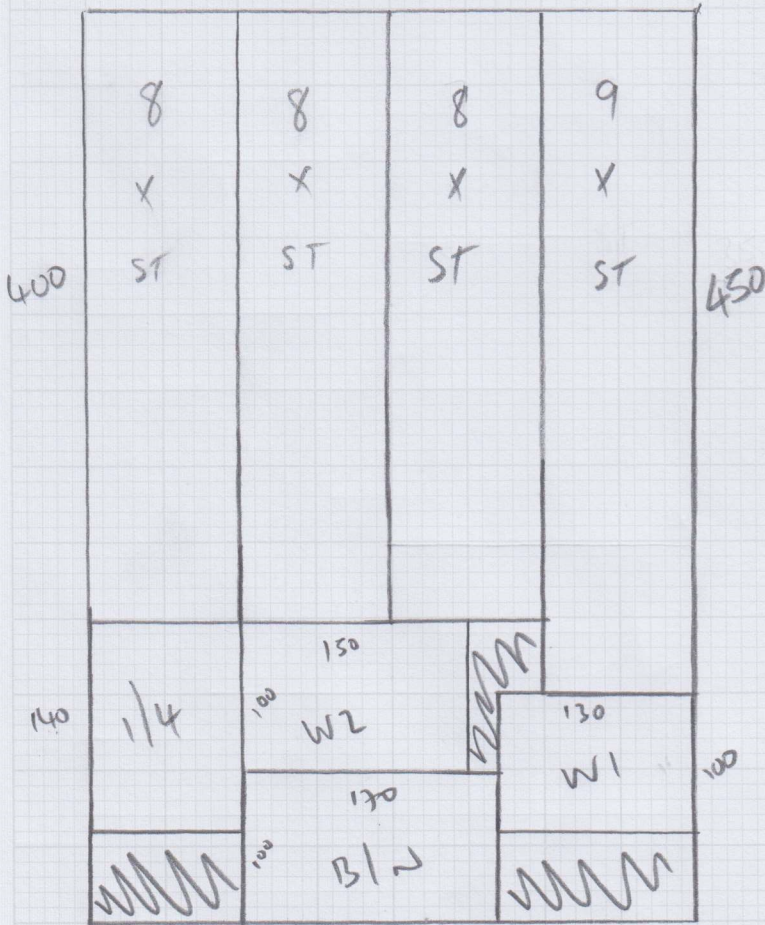

600 x 400

24 m²

S34862

2nd call of 2

Notes for Measure

Estimator: Anthony

Build Guru, 142 Trinity Road

Date of Measure: Fri, 3 May 24

At: 10-12 BOS

Site Address:
142 Trinity Road

Customer Address:
66 Prospect Quay

LONDON SW17 7HS

LONDON SW18 1PR

CONTACT: Vikki

Mobile	Home	Office
07929-047364		020-8063-1805

Email:
vikki.wastell@buildguru.co.uk

Areas to be done and Description of Measure

JB [A]6 Beds across Flats 5, 6 & 8. [B]Taped runners across Flats 1, 2, 3 & 4. [C]Communal Stairs (landings are wood)

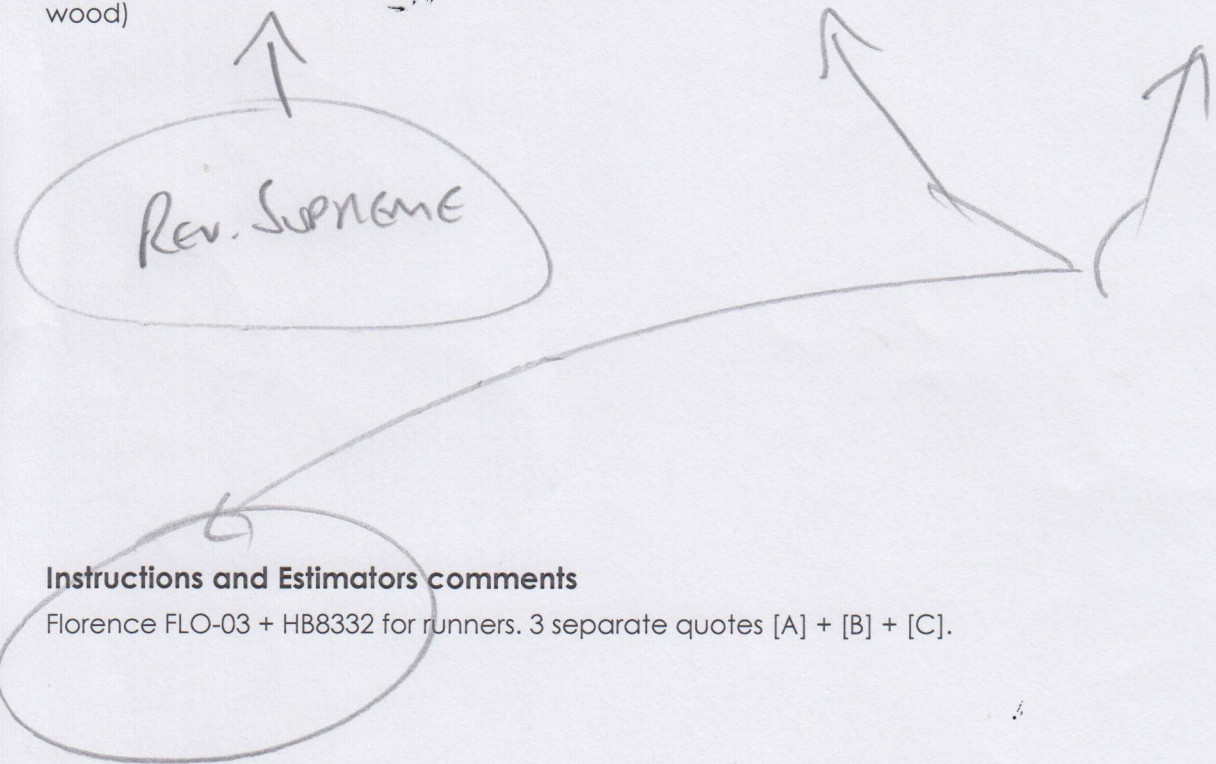

Instructions and Estimators comments

Florence FLO-03 + HB8332 for runners. 3 separate quotes [A] + [B] + [C].

Must Read! Call Eddie on arrival 07555-737620

Office Ref: S34862

Build Guru, 142 Trinity Road

Date of Measure Fri, 3 May 24

At 10-12 BOS

Floor: Wood / Concrete / other _____

S/edge: Wood/Concrete/No pin/existing (if existing, allow __ sticks to supplement where necessary)

Sticking Req'd: Yes/No Type: Fastset/Other

Underlay: Re-use Existing / New required

Type: 42oz Felt / Fomalux / PU Foam / Luxury PU Foam / LowTog / Durafit

Doorbars: Alloy / Satin Ali / Polished Ali / Anod / Solid Brass / Chrome / Nisheen
Seam/Wood/T/Holds: colour _____

Door Clearance: OK / Low (advise on quote)
- DAMNOOM SLIDING DOOR

Uplift: No / Yes (if "Yes" - what type?) _____

Furniture: No/Yes (if YES, please specify the following) - 1 man / 2 men (Fitter to get paid) £ _____ total/per room

Parking Cost: Free / £ _____ per hour 11:30-12:30 PERMIT ZONE

Parking Restrictions: (type) / £ NO PARKING DRIVEWAY

Congestion Zone: No / Yes

Access: Easy / Hard / 2 men req'd / _____ floor?

Runners: Whipping / Binding (if binding, specify type)

Tape size: 1 1/2" / 2" / 3" / 5"

Style: Top taping / Side binding

Stairrods: Type _____ Nr _____ Size _____

Must Read: Call Eddie on arrival 07555-737620

Office Ref: S34862

Mr Carpet (London) Ltd