

15.09
10.51
1.26
2.24
1.51
2.00
12.59
1.83
<u>47.05</u>
<u>21.43</u>
<u>NETT</u>

2 x ST = 45 x 75 - 3x NOSINGS REQ

KITCHEN IS
18mm WBP PLY -
FEATHER REQ
NEW PLY
TO HALL +
LOBBY AREA

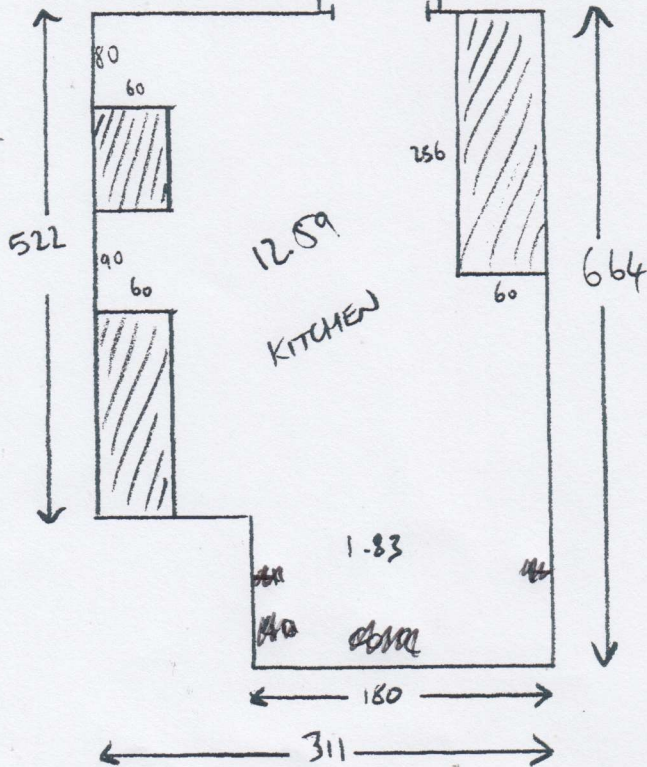

- KITCHEN CONC - CUST TO HAVE TILES REMOVED + WE SURED.
- REST OF GROUND FLOOR IS WOOD
- LOBBY WITH ~~MULTIPLE LAYERS OF PLY TO BUILD UP TO KITCHEN~~
- 3x NOSINGS REQ (LVT)
- THROUGH LOUNGE IS CRT, REST IS LVT ON GROUND FLOOR.



~~11-14/11/2024~~

Mrs Charlotte Halfweeg
35 Gladwyn Road
London
SW15 1JY

293-299 Upper Richmond Road West
East Sheen, London
SW14 8QS
Tel Nr: 020-8876-9126
Fax Nr: 020-8878-2655

Tuesday 2nd of July 2024

Quotation Reference: S34946

Hallway including 3 x steps and Kitchen

To install new 6mm Flooring Grade Plywood throughout the hallway, including multiple layers at lobby space by kitchen to raise

To smooth the kitchen subfloor after tiles have been ripped up by builder using Stoppgap 1200 Pro (the amount of screed needed will depend on a further site visit after tiles have come up - there might be a financial change once we have inspected)

To install Moduleo Roots 40 Midland Oak, colour 22821 using Moduleo adhesive

22821

FEATHER AY
PU

- Opaque silicone sealant where necessary

Coir matting at both front and back doors. 0.40 deep by 1.80 wide at back door. 1.00 deep by 0.90 wide at front door

3 x LVT Full Bull Nosings to Landing nosing and 2 x steps

DZ9 colour TBC x 2 to Through Lounge doorways

Matwell Non-Floating 8mm trims, colour TBC, to coir matting surrounds x 1

Labour

(FRONT DOOR)

ANTIQUE
BRASS

DEPOSIT

Total Retail Price

£ 3,588.00



£1794.00

All prices include VAT @ 20%

Payment terms

For orders over £500; 50% deposit payable with order & balance to be settled at least 48 hours prior to our fitter's arrival as agreed or after 30 days from the date of order placement, whichever comes first.

~~MIRA PALMER~~

