

CUTS + PLANS

- 4mtr x 5mtr = ANGUS ROOM
- 3.70 x 5mtr = FINS ROOM
- 5mtr x 5mtr = OLIVERS ROOM
- 3.60 x 5mtr = ALFIES ROOM



16.30 x 5mtr  
YORK colour: YOR-230

Job No: \_\_\_\_\_  
 Name: \_\_\_\_\_  
 Address: \_\_\_\_\_  
 Sheet: \_\_\_\_\_ of: \_\_\_\_\_

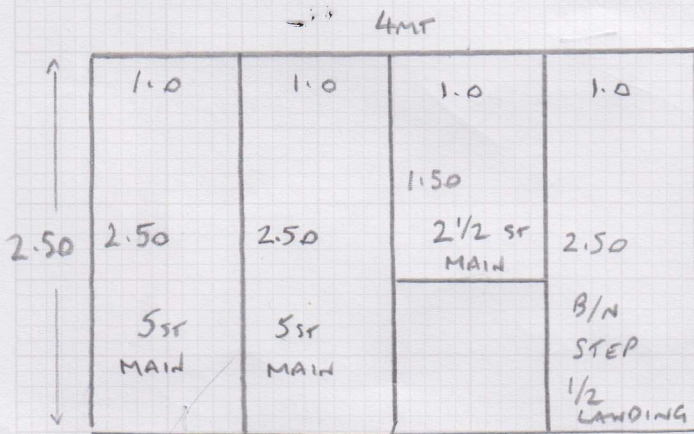

2.50 x 4mtr  
 = DECO  
 colour: MARMOT  
 MAIN STAIR RUNNER AT 60cms  
 TEMPLATE ON SITE  
 PATTERN REPORT

- 6.85 x 5mtr = MAIN BEDROOM (cut down to 6.85 x 4.70)
- 10.85 x 5mtr = LOUNGE
- 4.25 x 5mtr = T.V. ROOM
- 10 x 5mtr = PLAN (A) see over for cut plan.

NEPAL  
 KANPUR  
 colour:  
 KAN-622

31.95 x 5mtr

5.40  
 15  
 12  
 10.50  
 81.50  
 21.50  
 50  
30 224

0/N = 6  
 Z = 6  
 PU 29  
 WK 224.00  
 TRPE 18 Ind m.  
 gyp 20.

16.8  
 27.50

Job No: S34999

Name: McALICE

Address:

Tel:

Sheet: of:

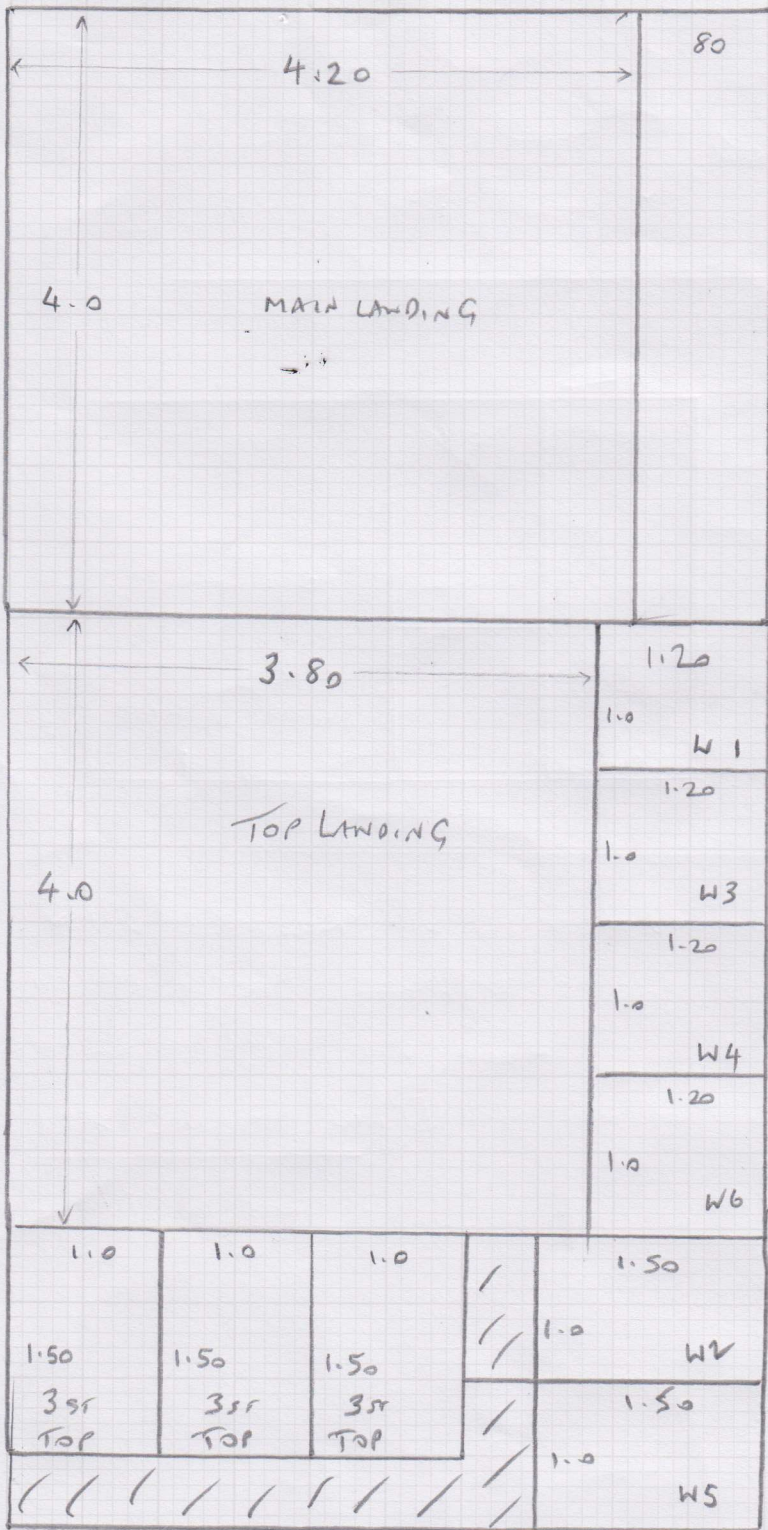

Plan (A)

SJ4999  
McAulie

Job No:

Name: W1 1.10 x 80  
Address: W2 1.35 x 95  
W3 90 x 85  
Tel: W4 1.10 x 80  
Sheet: W5 1.35 x 95  
W6 95 x 85

Angus room =  $3.90 \times 4.90$  ✓

Fins room =  $3.60 \times 4.90$  ✓

Top land =  $3.70 \times 3.90$  R

6 sr = 92

W1-W6

3 sr = 92

MAIN LANDING =  $4.10 \times 3.90$  R

OLIVER ROOM =  $4.90 \times 4.90$

ALFIES ROOM =  $3.50 \times 4.90$

MAIN BED ROOM =  $4.50 \times 6.70$

12 1/2 sr = 80 (RUNNER 60)

1/2 LAND 80 x 1.20 R

1 sr 74

B/W 74

Reception 10.70 x 4.90

TV Room 4.90 x 4.10

S34949  
MCALIE

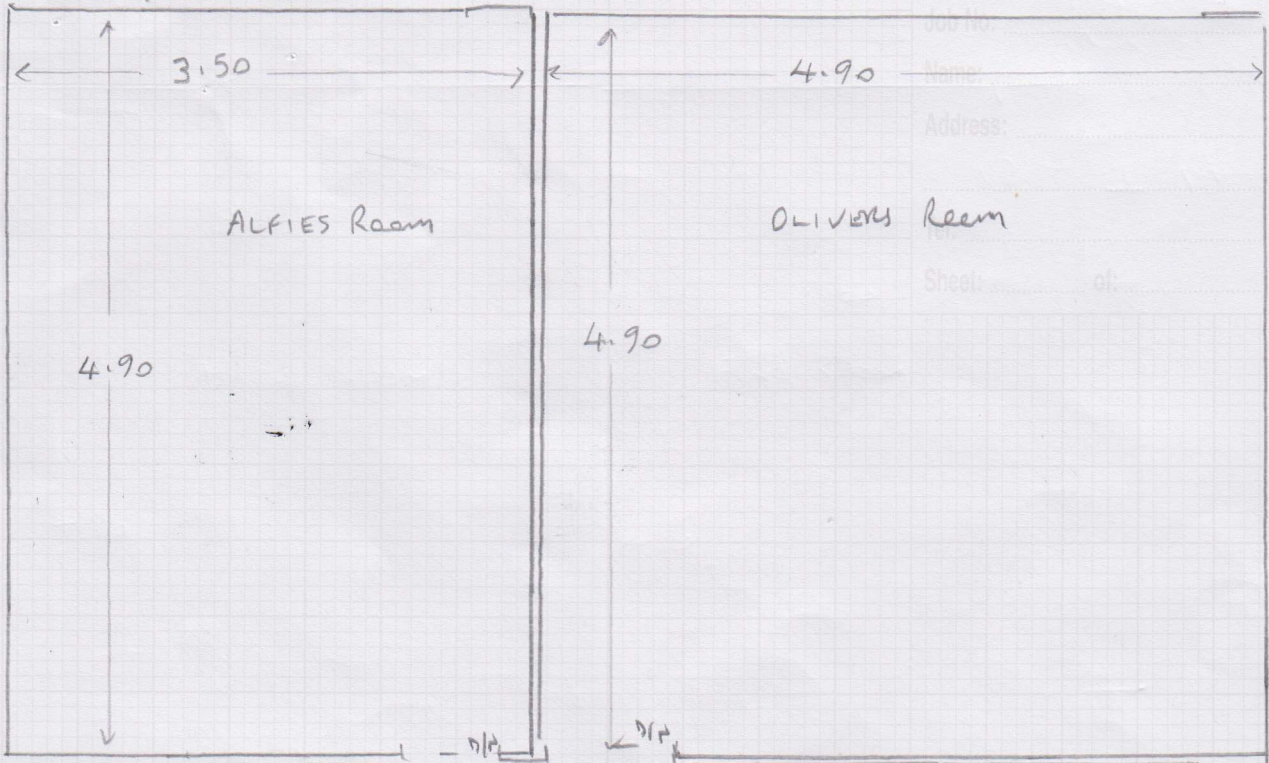

JOB NO.:  
Name:  
Address:  
Sheet: of:

1st floor

Template  
B/N + 1st  
+  
1/2 landing.

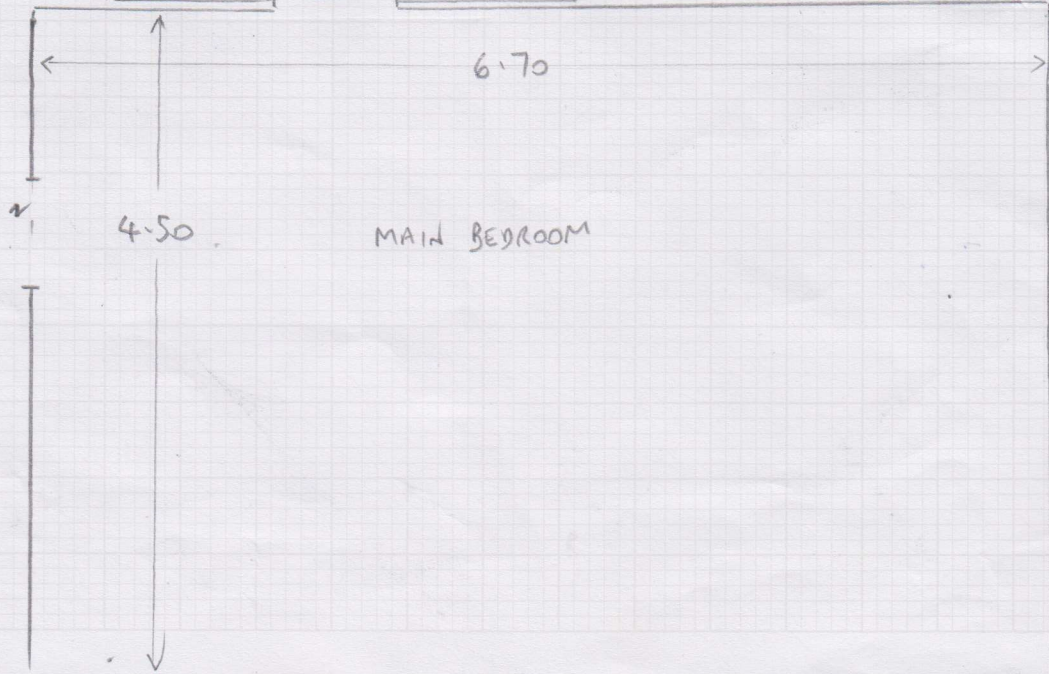
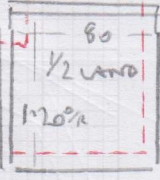
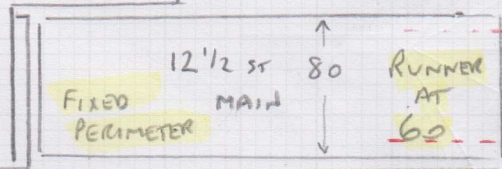
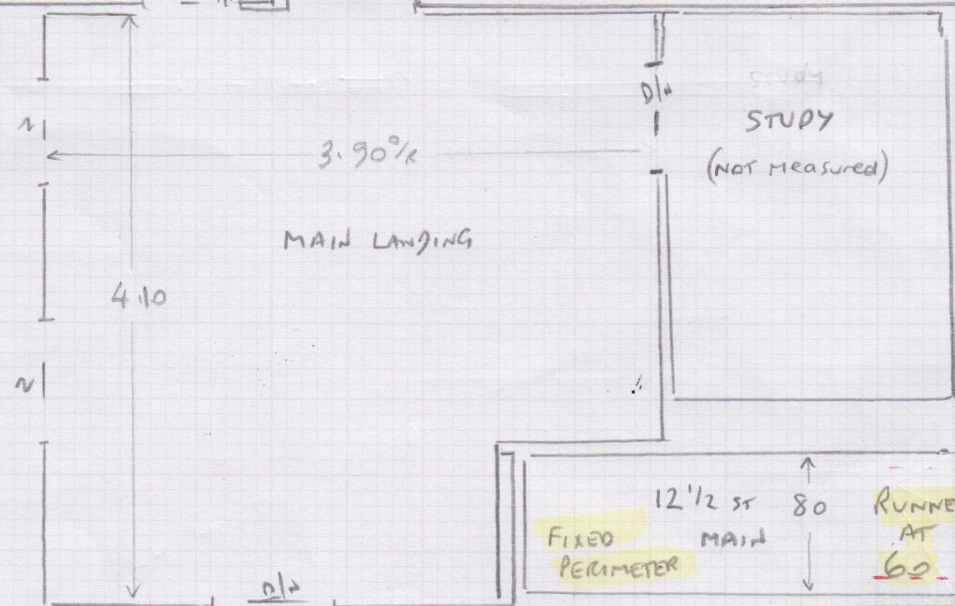

S34999

DESIGN & FLOORS

MCAHIE

Job No:

Name:

Address:

Tel:

Sheet:

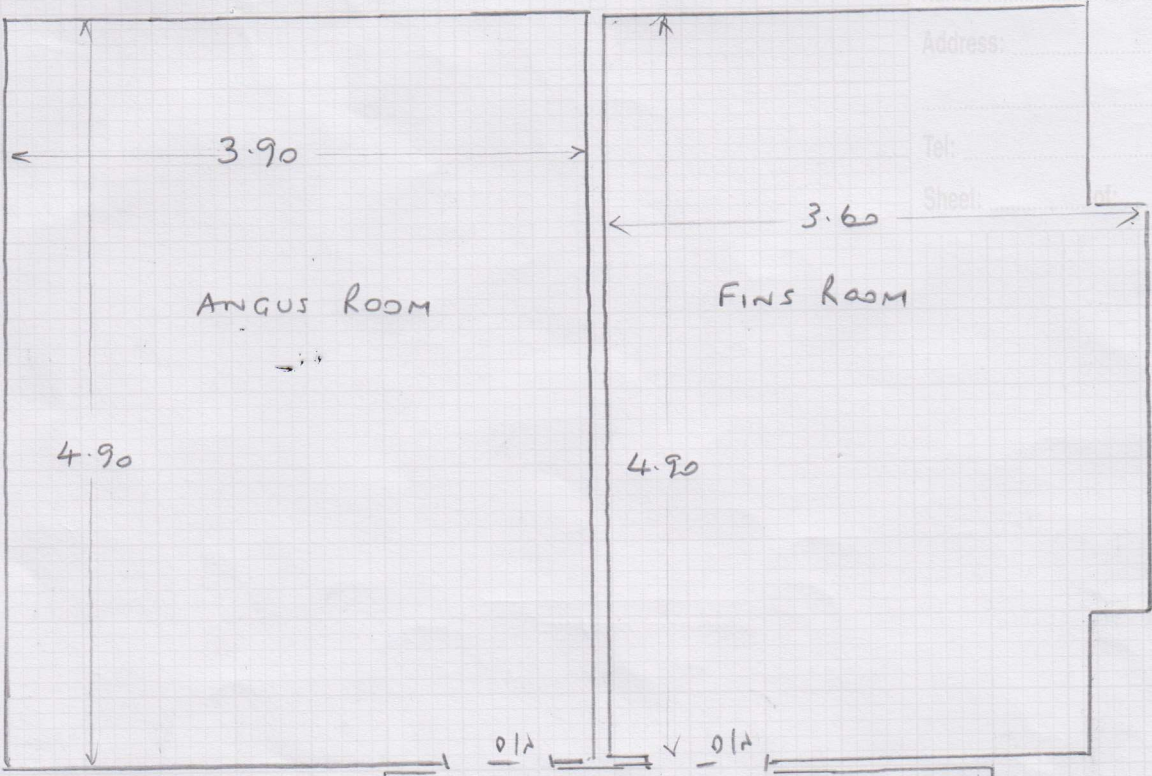

TOP FLOOR

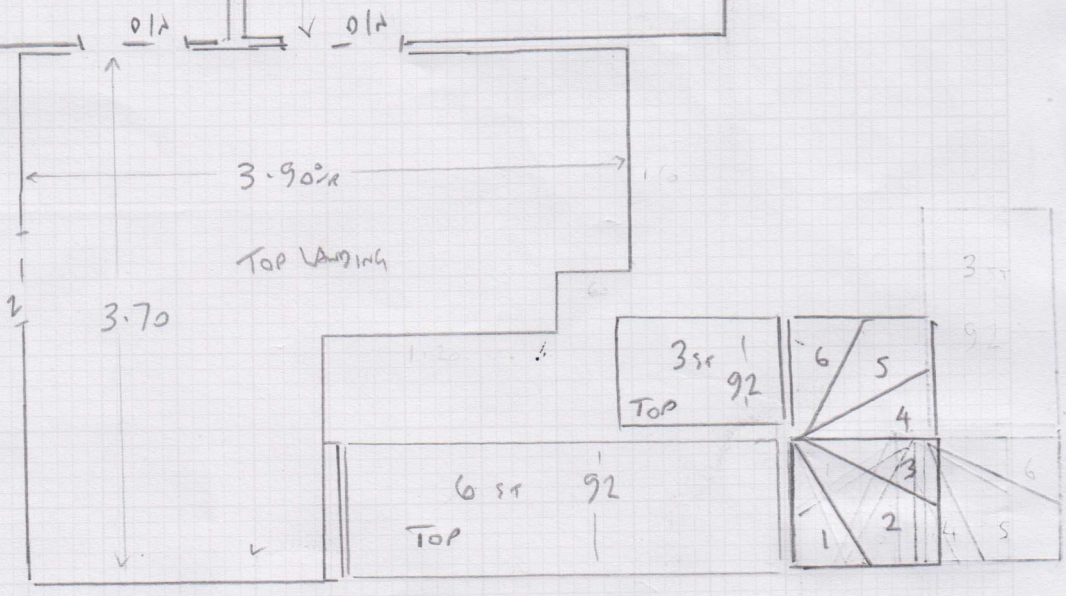

- W1 1.10x80 -
- W2 1.35x95
- W3 90x85 ✓
- W4 1.10x80
- W5 1.35x95 ✓
- W6 95x85 ✓

FULL WIDTH TOP STAIRS + WINDOWS

Job No: \_\_\_\_\_

McRIE

Name: \_\_\_\_\_

Address: \_\_\_\_\_

Tel: \_\_\_\_\_

Sheet: \_\_\_\_\_ of: \_\_\_\_\_

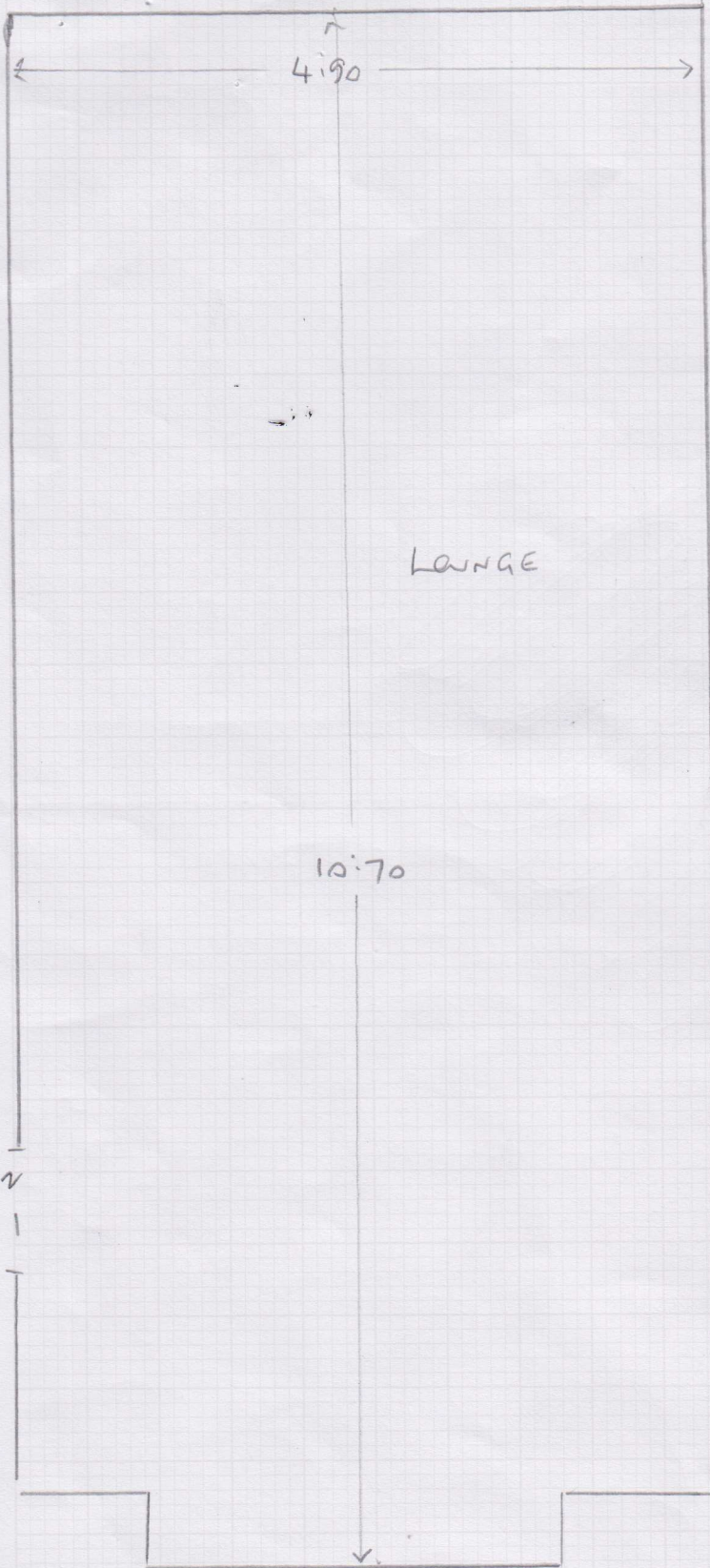

LOUNGE

61  
63"

GROUND FLOOR



mrcarpet  
DESIGNS FOR FLOORS

Job No: S36999

Name: McBride

Address:

Tel:

Sheet: of:

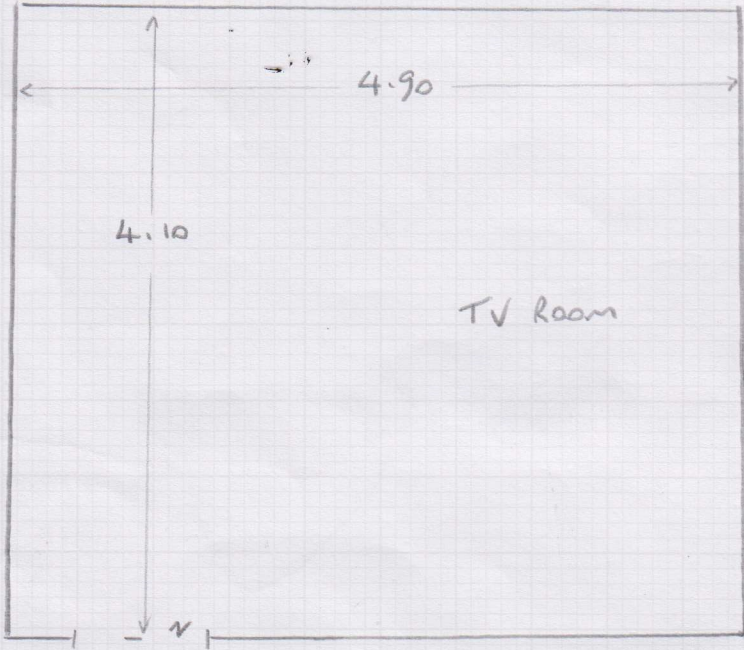

GROUND FLOOR

S34999

2nd call of 2

# Notes for Measure

Estimator: RichardH

Mrs Emma Mcphie, 63 Vicaridge Road

S 34999

Date of Measure: Tue, 23 Jul 24

At: 10:00 - 11:00

**Site Address:**

63 Vicaridge Road  
East Sheen

**Customer Address:**

63 Vicaridge Road  
East Sheen  
LONDON

NOW  
TUES 6/8  
RICH  
12-1 PM

LONDON SW14 8RY

CONTACT: As customer details

Mobile	Home	Office
07966-224106		

Email: thenib109@hotmail.com

**Areas to be done and Description of Measure**

AOR - 5 x Beds, Study, 2 x Lounge, Stairs & Landings x 2. Cust to come back in after measure as will do house in staged



+ LAMM + cent

Rooms	Nepal - Kanpur	54.25
	KAN - 622	48.53

SMIM =	Deco MARMOR	80
	4ml out	8.72

**Instructions and Estimators comments**

Not entered

Boys	Reas x 4 =	York - YOL - 230	29
			213.20

McPHIE



27-80  
16-80  
6

32 MMW bed

Mollie  
S35039  
2106

**Must Read!**

Not entered

Office Ref: S34999

