

S35131

2nd call of 2

Notes for Measure

Estimator: Anthony

Mrs Usha Back, 29 Sheen Common Drive

Date of Measure: Fri, 27 Sep 24

At: 10.00 / 11.00

Site Address:

29 Sheen Common Drive

Customer Address:

29 Sheen Common Drive

LONDON

TW10 5BW

LONDON

TW10 5BW

CONTACT:

As customer details

Mobile

Home

Office

07984-271994

Email:

ushaback@gmail.com

Areas to be done and Description of Measure

AOS Entire Ground Floor ext Marble 3cms with UFH / SPOKE TO ROY OK WITH LAY RED PARQUET DESIGN

TILED FLOORING THROUGHOUT - GO OVER
CUST HAS TO ARRANGE ALL DOORS TO
BE TRIMMED + PUNTUS TO BE TRIMMED.
LAY RED HIBONE OVER FLOOR
BEADING NEW + POSSIBLY NOSING TO
FRONT DOOR LOBBY

Instructions and Estimators comments

needs MODU beading and DISCUSS WITH RH before sending

TILED FLOORS ARE NEARLY
SMOOTH
HAS UNDER FLOOR HEATING

Must Read!

DISCUSS AOS

Office Ref: S35131

S35131

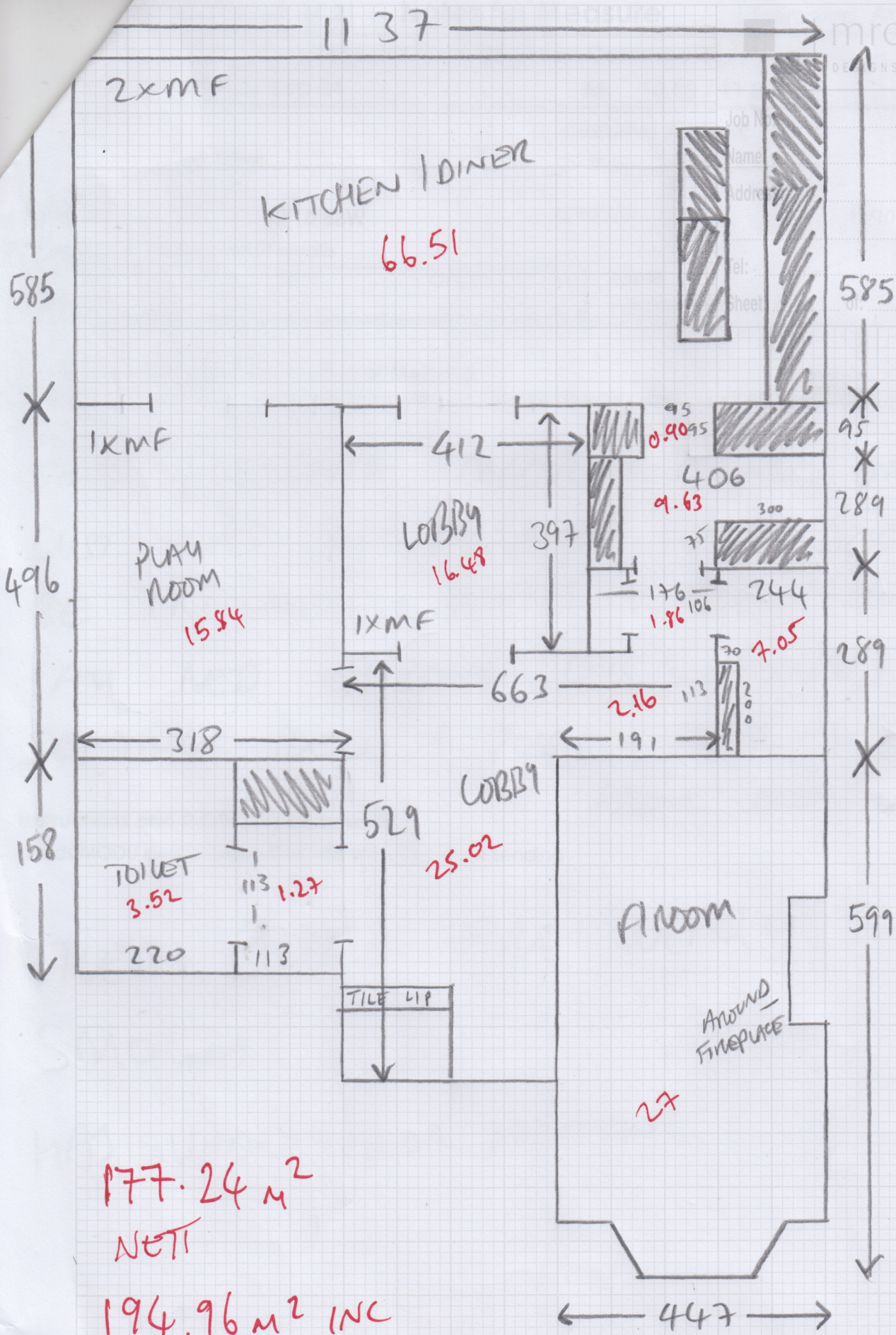

177.24 m²
NETT

194.96 m² INC

10%