

TOP FLOOR

Job No: **S35153**
 Name: _____
 Address: _____
 Tel: _____
 Sheet: _____ of _____

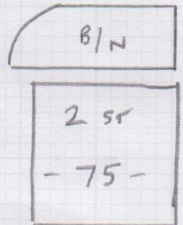

- W1 90 x 80
- W2 1.10 x 85
- W3 75 x 80
- B/N 95 x 50

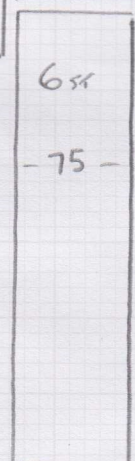
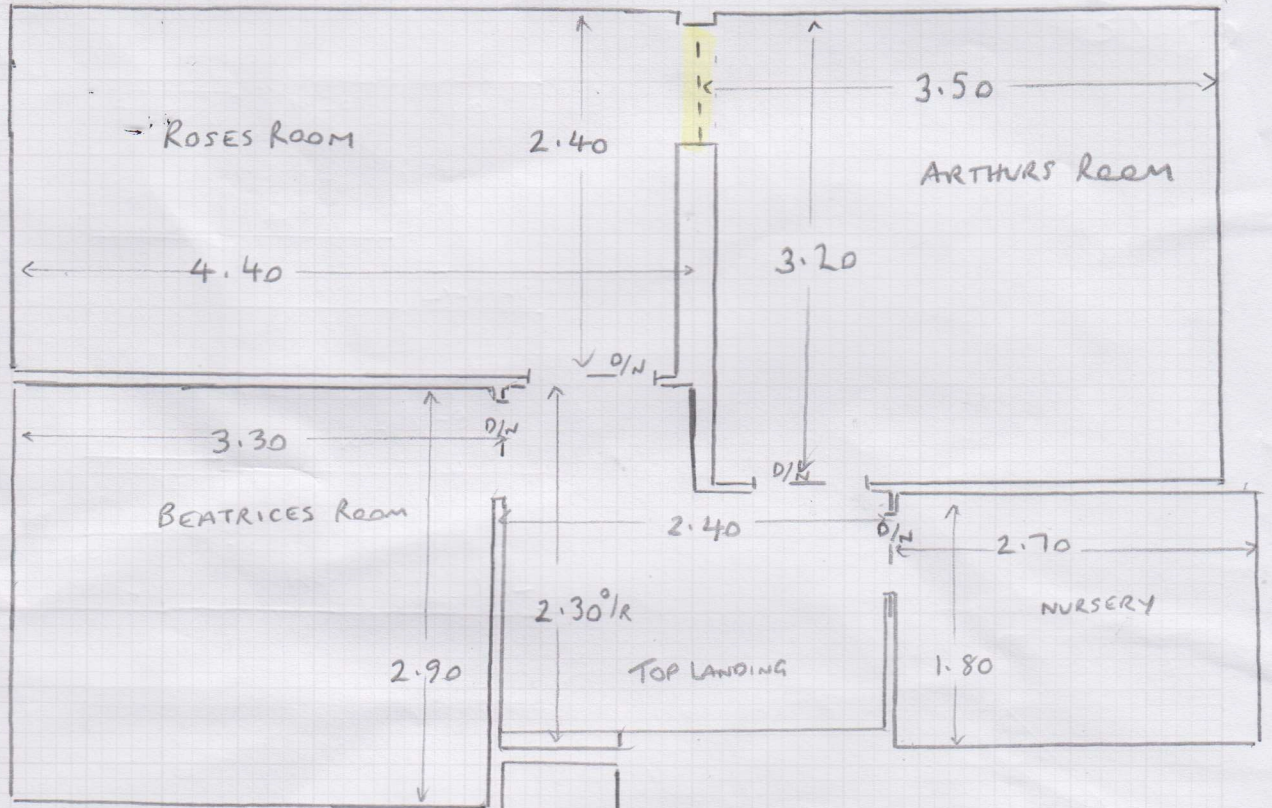
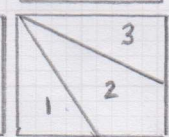
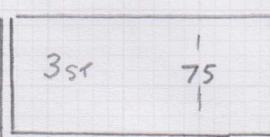
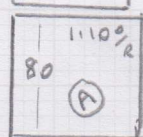

1st Floor

Job No: 835153
 Name: _____
 Address: _____
 Tel: _____
 Sheet: _____ of: _____

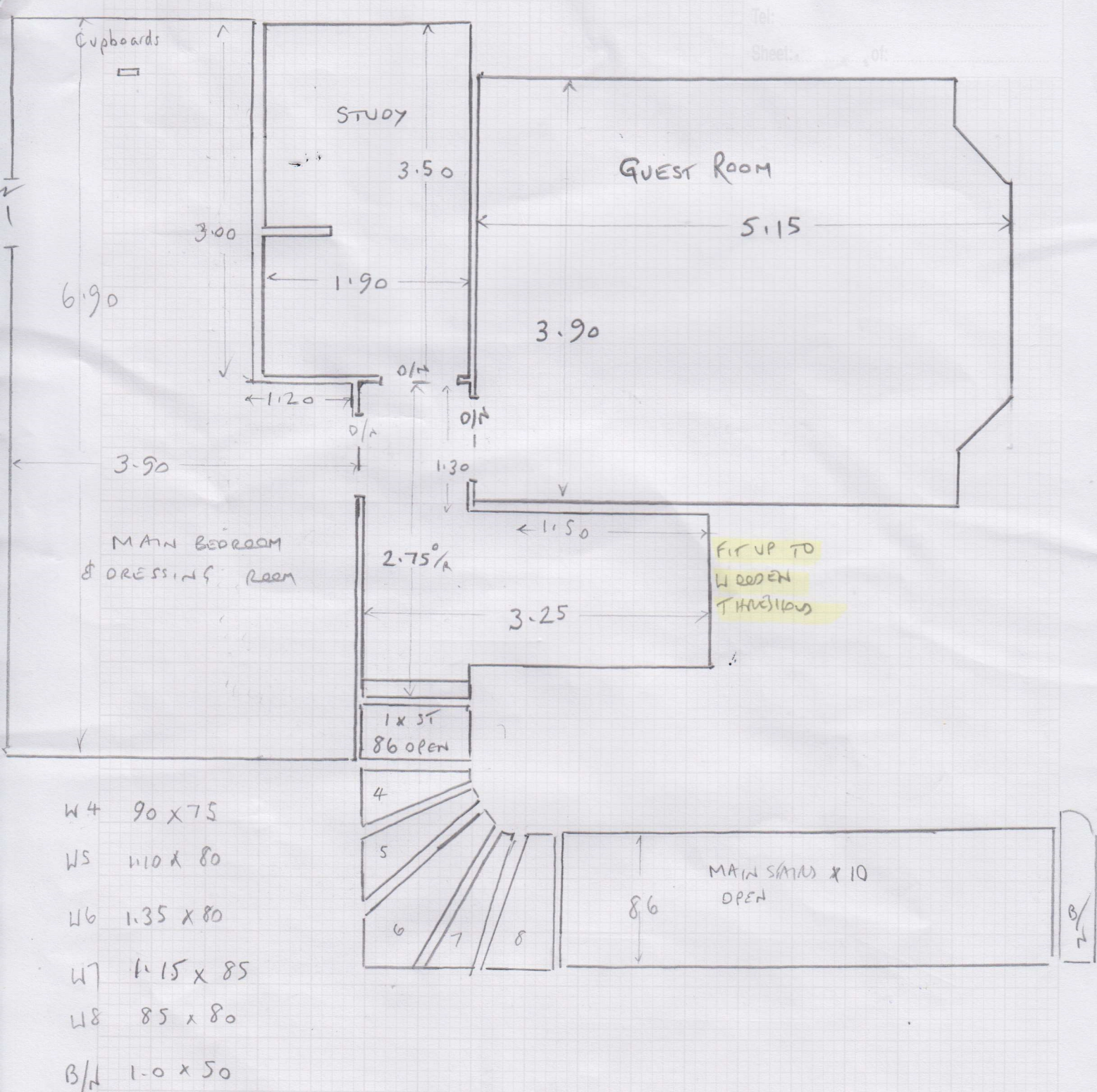

POSSIBLE RUNNER ON MAIN STAIRS FIXED WIDTH OR FIXED PERIMETER TBC
 TOP FLIGHT FULL WIDTH TBC

Mr & Mrs Dalrymple-Hamilton, 7 Wroughton Road

Date of Measure: Tue, 1 Oct 24

At: 12-1pm

Site Address:
7 Wroughton Road

Customer Address:
7 Mallinson Road

LONDON SW11 6BE

LONDON SW11 1BW

CONTACT: Eddie (mob) & Sarah (home)

Mobile	Home	Office
07814-178750	07791-547319	N/P

Email: sburnford@yahoo.co.uk

Areas to be done and Description of Measure

7 Rooms, Stairs & Landings (whipped runner to 1st flight) for [1] Boston BOS022 [2] Ghent To Select

FWC. 62 50 10%

LD Main front ONLY.

Bergal } 45
Bouccé
Hanna
Hanna - 60

DAKRYMPLÉ - Hamilton

⑤ AFC Coin Bouccé
- NATURAL
+ LS311 TAPE
(BUNGION)

Instructions and Estimators comments

No colour in Ghent range similar to Boston BOS022.

- ① FINELOOP - FCO-492 - Au Areas
+ FWC H' Bone Chalk - 1st floor
Whipped Runner
- ② FCO-492 - T/OUT
- ③ Boston BOS010 - As per Opren/1
+ FWC
+ GOES-12 - 1st floor Runner
- ④ BOS010 - T/OUT
- ⑤ GOES-12
stair.

Must Read! Customer will be at home

Office Ref: S35153

Mr & Mrs Dalrymple-Hamilton, 7 Wroughton Road

Date of Measure Tue, 1 Oct 24

At 12-1pm

Floor: Wood / Concrete / other _____

S/edge: Wood / Concrete / No pin / existing (if existing, allow 10 sticks to supplement where necessary)

Sticking Req'd: Yes / No Type: Fastset / Other

Underlay: Re-use Existing / New required

Type: 42oz Felt / Fomalux / PU Foam / STAIRS Luxury PU Foam / ROOMS LowTog / Durafit

Doorbars: Alloy / Satin Ali / Polished Ali / Anod / Solid Brass / Chrome / Nisheen Seam/Wood/T/Holds: colour TBC

Door Clearance: OK / Low (advise on quote)

Uplift: No / Yes (if "Yes" - what type?) Carpet + v/lay

Furniture: No / Yes (if YES, please specify the following) - 1 man / 2 men (Fitter to get paid) £ _____ total/per room 2 x MAIN bedroom 2 x each room on top floor
3 x guest room = 8 on top floor

Parking Cost: Free / £ 6 per hour

Parking Restrictions: (type) / £ all day

Congestion Zone: No / Yes

Access: Easy / Hard / 2 men req'd / 1st + 2nd floor?

Runners: Whipping / Binding (if binding, specify type)
Possible runners TBC Whip TBC Tape TBC Fixed width TBC

Tape size: 1 1/2" / 2" / 3" / 5" Perimeter TBC

Style: Top taping / Side binding

Stairrods: Type _____ Nr _____ Size _____

Must Read: Customer will be at home

①



Job No: **535153**
 Name: _____
 Address: _____
 Tel: _____
 Sheet: _____ of: _____

Rose's Room = 255 x 500
 Guest Room = 405 x 500
 Cut Plan ① = 890 x 500
 Cut Plan ② = 885 x 500
 Cut Plan ③ = 355 x 500
2790 x 500

535153

Job No: 535153
 Name: _____
 Address: _____
 Tel: _____
 Sheet: _____ of: _____

②

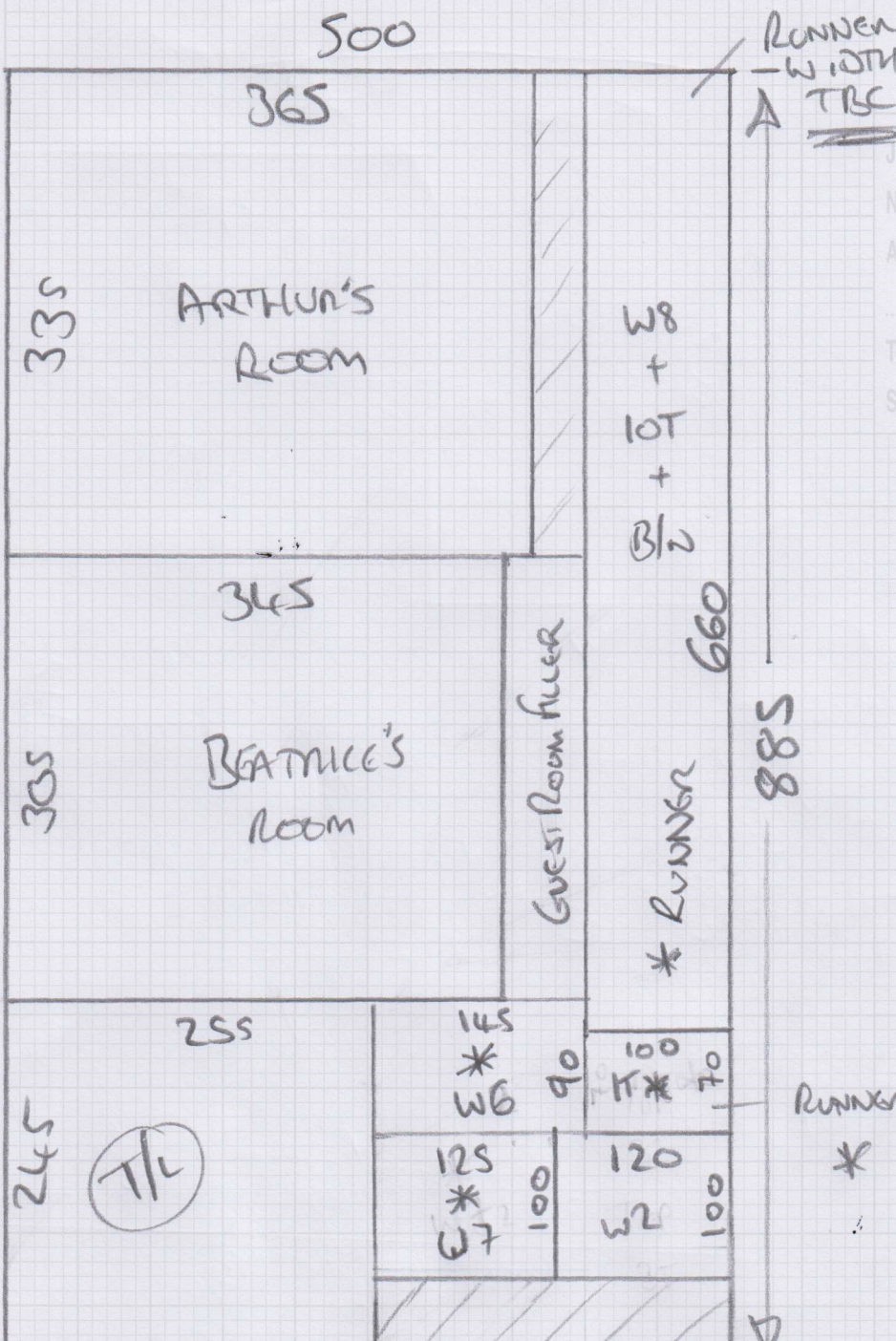

③

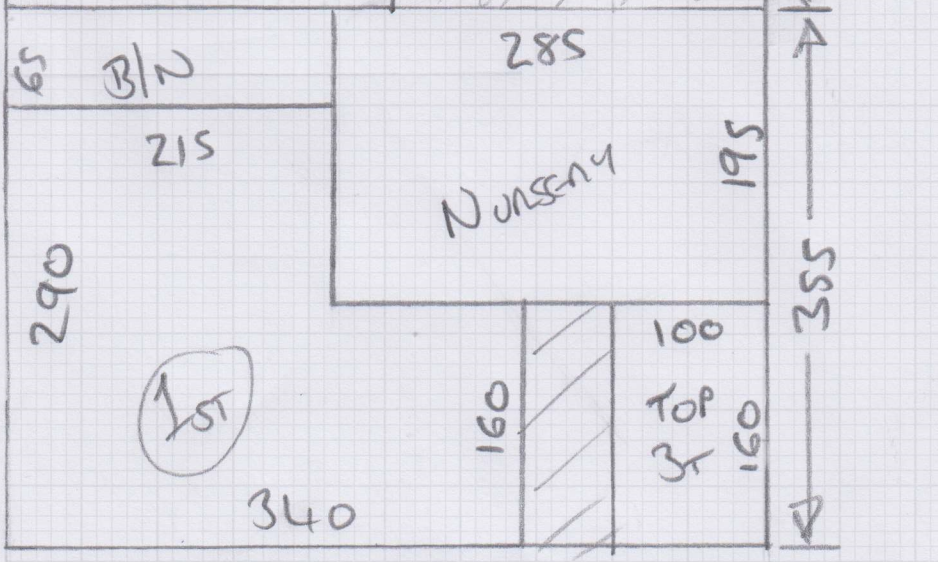

TOP FLOOR

Job No: **S35153**

Name: _____

Address: _____

Tel: _____

Sheet: _____ of _____

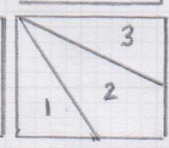
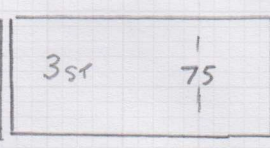
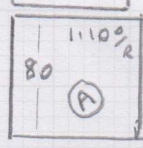
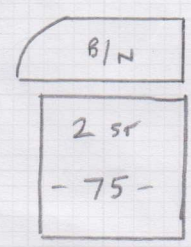
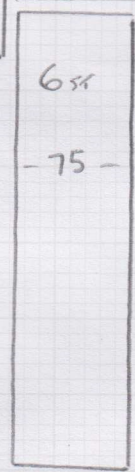
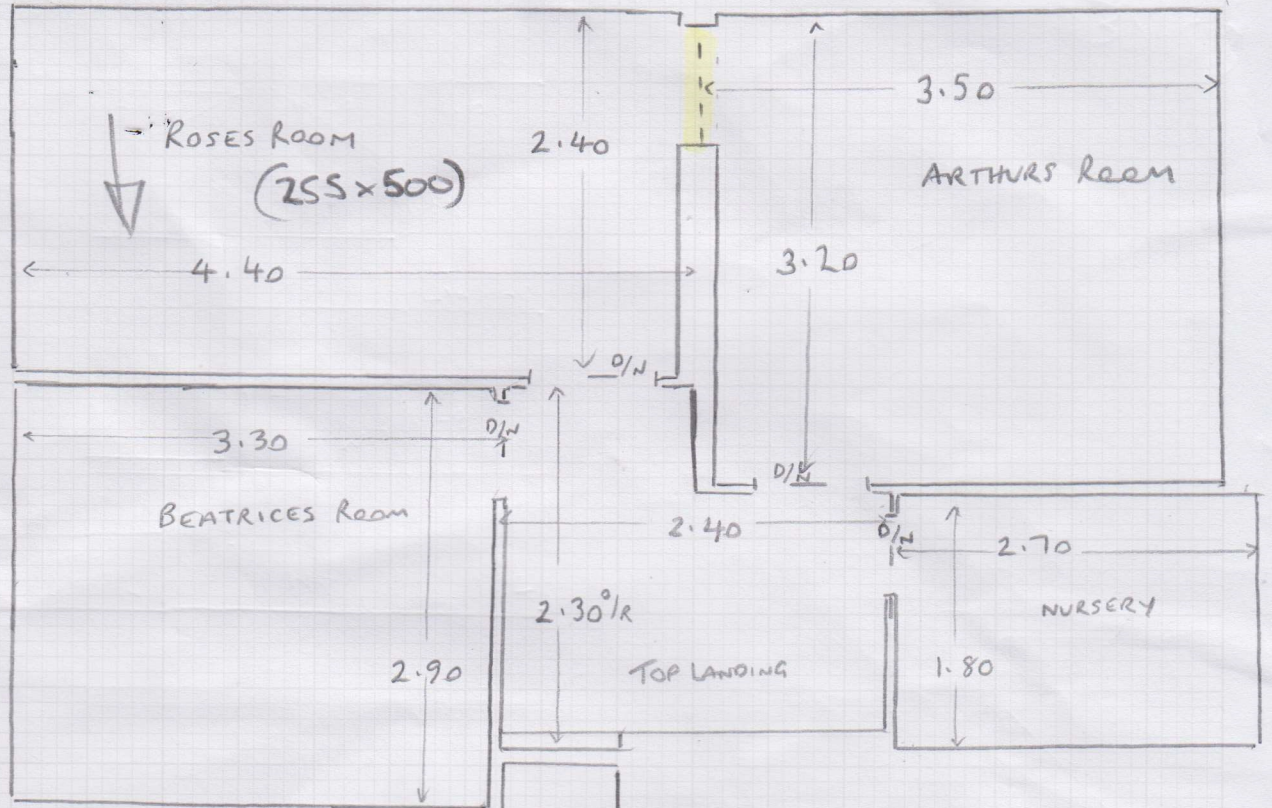

- W1 90x80
- W2 1110x85
- W3 75x80
- B/N 95x50

Full Width

1st Floor

Job No: 835153

Name:

Address:

Tel:

Sheet: of:

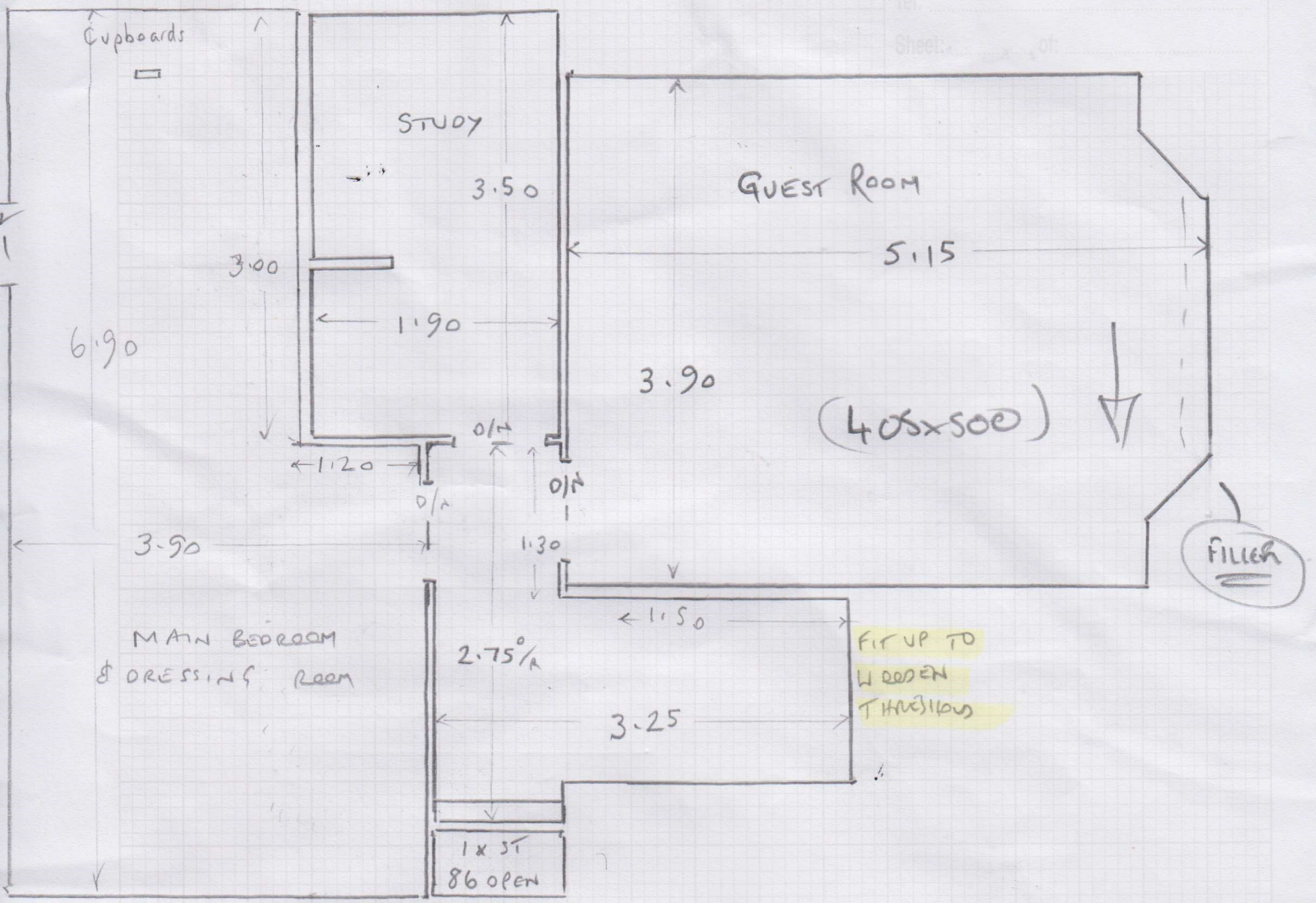

- W4 90 x 75
- W5 110 x 80
- W6 1.35 x 80
- W7 1.15 x 85
- W8 85 x 80
- B/N 1.0 x 50

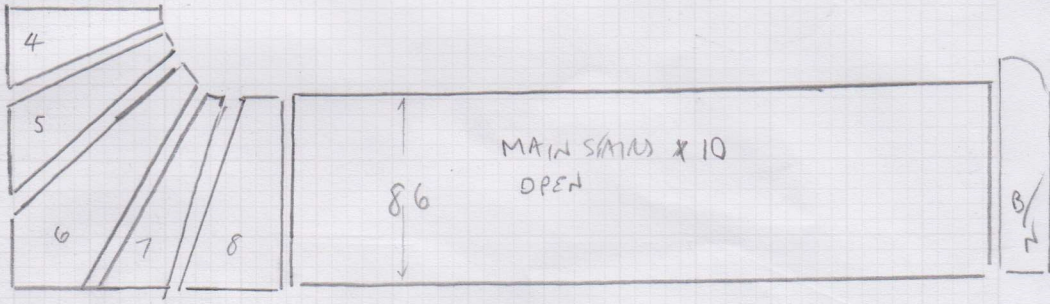

POSSIBLE RUNNER ON MAIN STAIRS FIXED WIDTH OR FIXED PERIMETER TBC
TOP FLIGHT FULL WIDTH TBC

Job No: 53553
 Name: JACLYN PLE -
 Address: HAMILTON
 Tel: 1042
 Sheet: 01

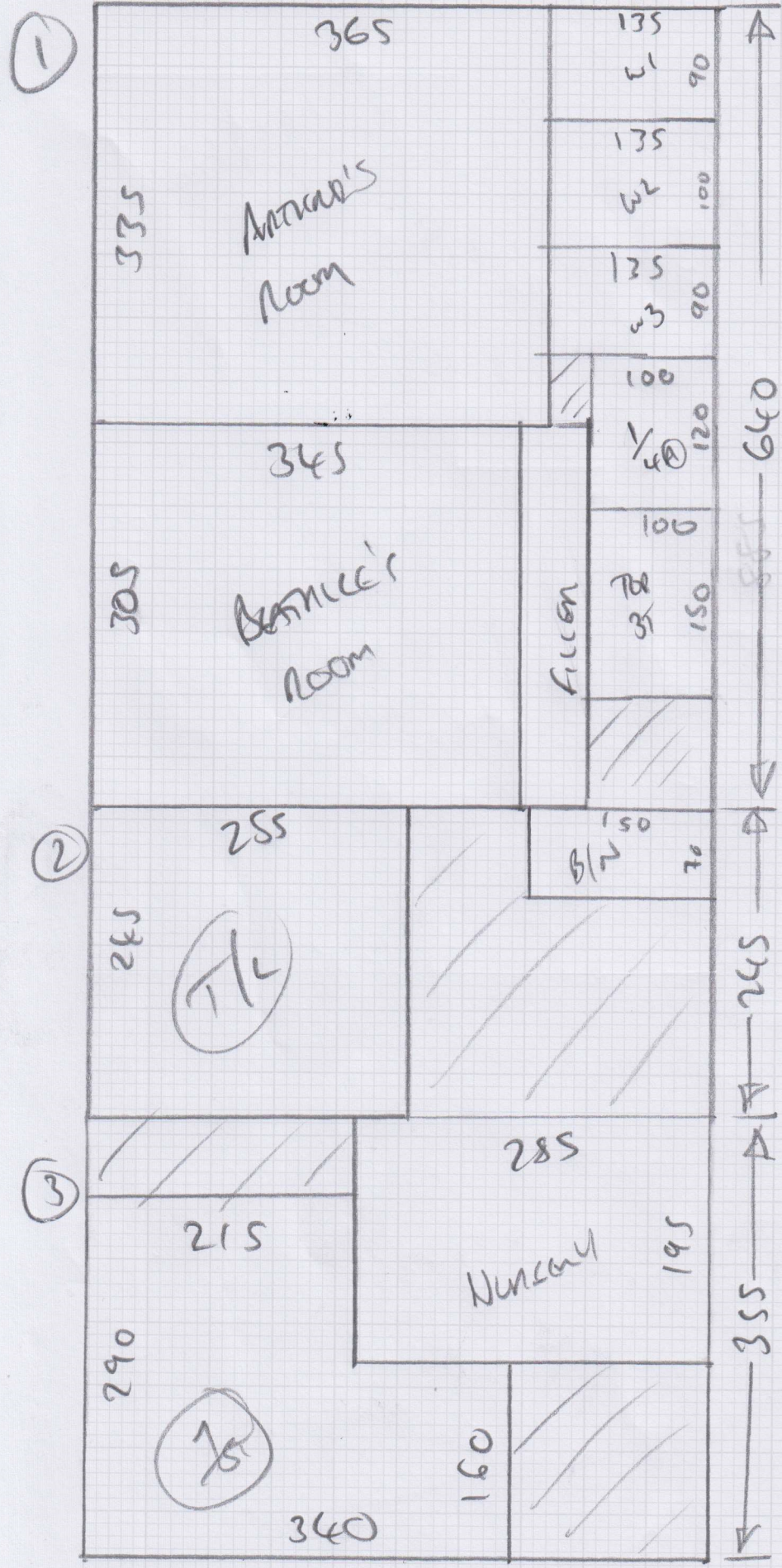

- ROSE = 255 x 500
- GUEST = 405 x 500
- ① = 640 x 500
- ② = 265 x 500
- ③ = 355 x 500
- ④ = 770 x 500

- 2670 x 500

ETC.
PLANNED

4

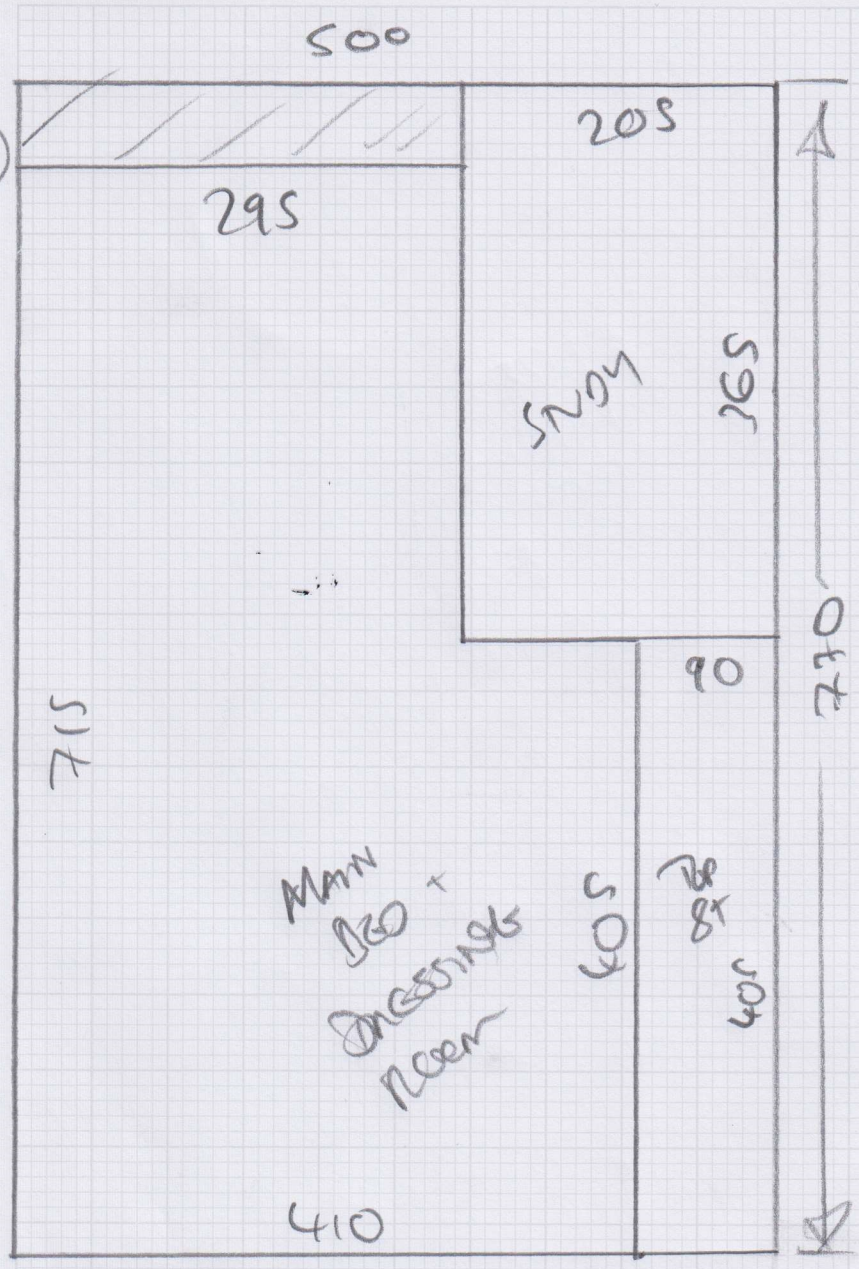

Job No: 535153
 Name: DARLYN PLE-
 Address: HAMILTON
 Tel: 202
 Sheet: of:

Job No: 535153
 Name: DAN MURPHY
 Address: - HAMILTON

Tel: _____
 Sheet: _____ of: _____

FLATWEAVE CLASSICS

340x400



RENNER OPTION

Job No: 535153
 Name: DAVID LYMPE -
 Address: HAMILTON

Tel: _____
 Sheet: _____ of: _____

ELEMENTS DESIGN

1110 x 100

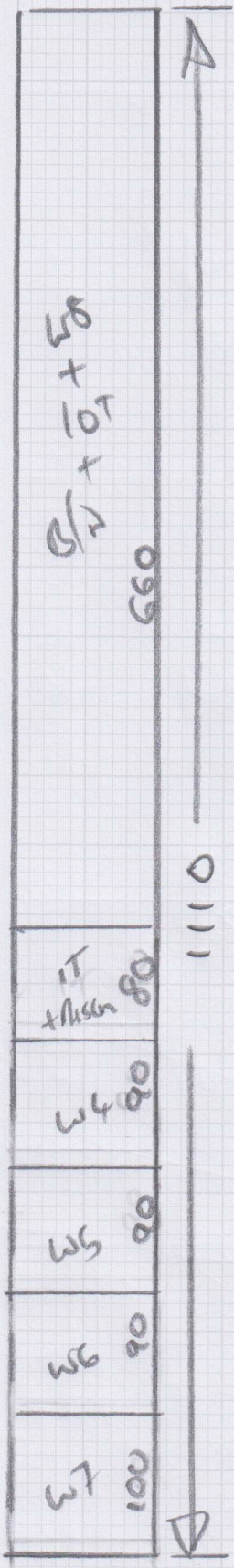

RUNNER OPTION