

S35158

3rd call of 3

Notes for Measure

Estimator: RichardH

Isabelle Nunn, 53 Temple Sheen Road

Date of Measure: Fri, 4 Oct 24

At: 4-4:30

Site Address:

53 Temple Sheen Road

Customer Address:

53 Temple Sheen Road

LONDON

SW14 7QF

LONDON

SW14 7QF

CONTACT: Isabelle (Mob) Ian (Work)

Mobile  
07725-859574 ✓

Home

Office  
07738-491951

Email:  
isabellecnunn@gmail.com

Areas to be done and Description of Measure

4 Beds, Dressing Room, Stairs & Landings - HAS BORROWED SAMPLES, CUST TO CONFIRM IF SAME THROUGHOUT OR DIFF TO STAIRS

STAIRS

ALPINE WA 513 - F/WIDTH  
FRAMED LIGHT

BARRINGTON  
SANDCASTLE

LANDING + (3 BEDS  
+ TOP BED)  
+ DRESSING

NUNN

Instructions and Estimators comments

Possible runner to 1st flight

\* FID TO END JAN -

SHOULD  
WANT  
~

Must Read!

Customer will be home

Office Ref: S35158

Isabelle Nunn, 53 Temple Sheen Road

Date of Measure Fri, 4 Oct 24

At 4-4:30

Substrate: Wood / Concrete / other \_\_\_\_\_  
 S/edge: Wood/Concrete/No pin/existing (if existing, allow 8 sticks to supplement where necessary) *PLUS MAIN STAIR IF A RUNNER IS FITTED*  
 Sticking Req'd: Yes/No  No Type: Fastset/Other  
 Underlay: Re-use Existing / New required  New required  
 Type: 42oz Felt / Fomalux / PU Foam *S&L* / Luxury PU Foam *ROOM 1* / LowTog / Durafit  
 Doorbars: Alloy / Satin Ali / Polished Ali / Anod / Solid Brass / Chrome / Nisheen  
 Seam/Wood/T/Holds: colour SILVER  
 Door Clearance: OK / Low (advise on quote)  
 Uplift: No / Yes  (if "Yes" - what type?) CPT + U/LAY  
 Furniture: No/Yes  (if YES, please specify the following) - 1 man / 2 men (Fitter to get paid) £ \_\_\_\_\_ total/per room *x 3 each room*  
 Parking Cost: Free  / £ \_\_\_\_\_ per hour  
 Parking Restrictions: (type) / £ N/A  
 Congestion Zone: No  / Yes  
 Access: Easy  / Hard  / 2 men req'd / 1<sup>st</sup>, 2<sup>nd</sup> floor?  
 Runners: Whipping / Binding (if binding, specify type) *TBC*  
 Tape size: 1½" / 2" / 3" / 5"  
 Style: Top taping / Side binding  
 Stairrods: Type \_\_\_\_\_ Nr \_\_\_\_\_ Size \_\_\_\_\_

**Must Read: Customer will be home**

1st floor

mrcarpet  
DESIGNS FOR FLOORS

Job No: 4.25  
 Name: \_\_\_\_\_  
 Address: Rear Bedroom  
 Tel: \_\_\_\_\_  
 Sheet: \_\_\_\_\_ of: \_\_\_\_\_

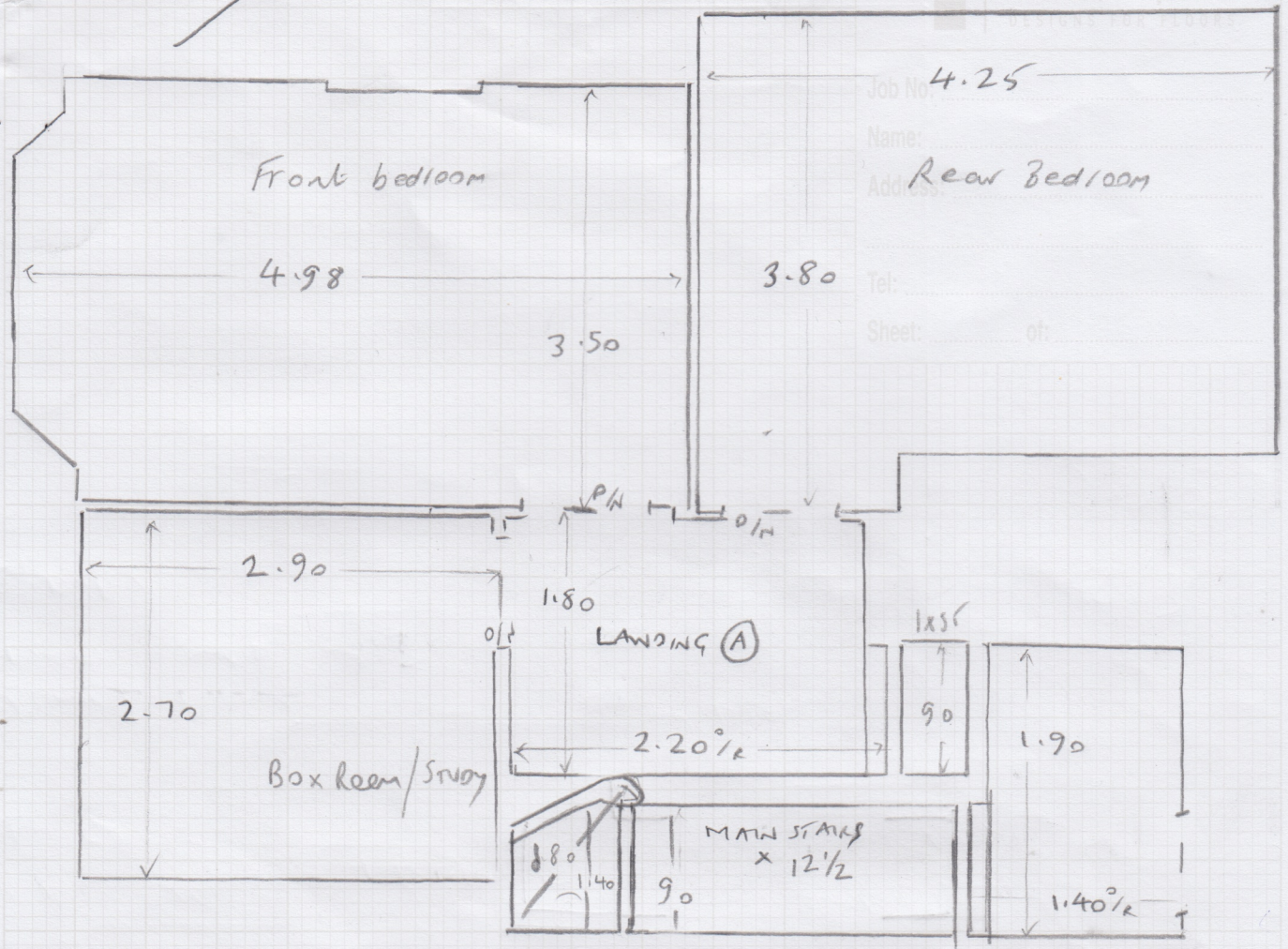

S35 158

1/4

Top floor

Job No: S35158

Name:  
Address: 2/4

Tel:  
Sheet: of:

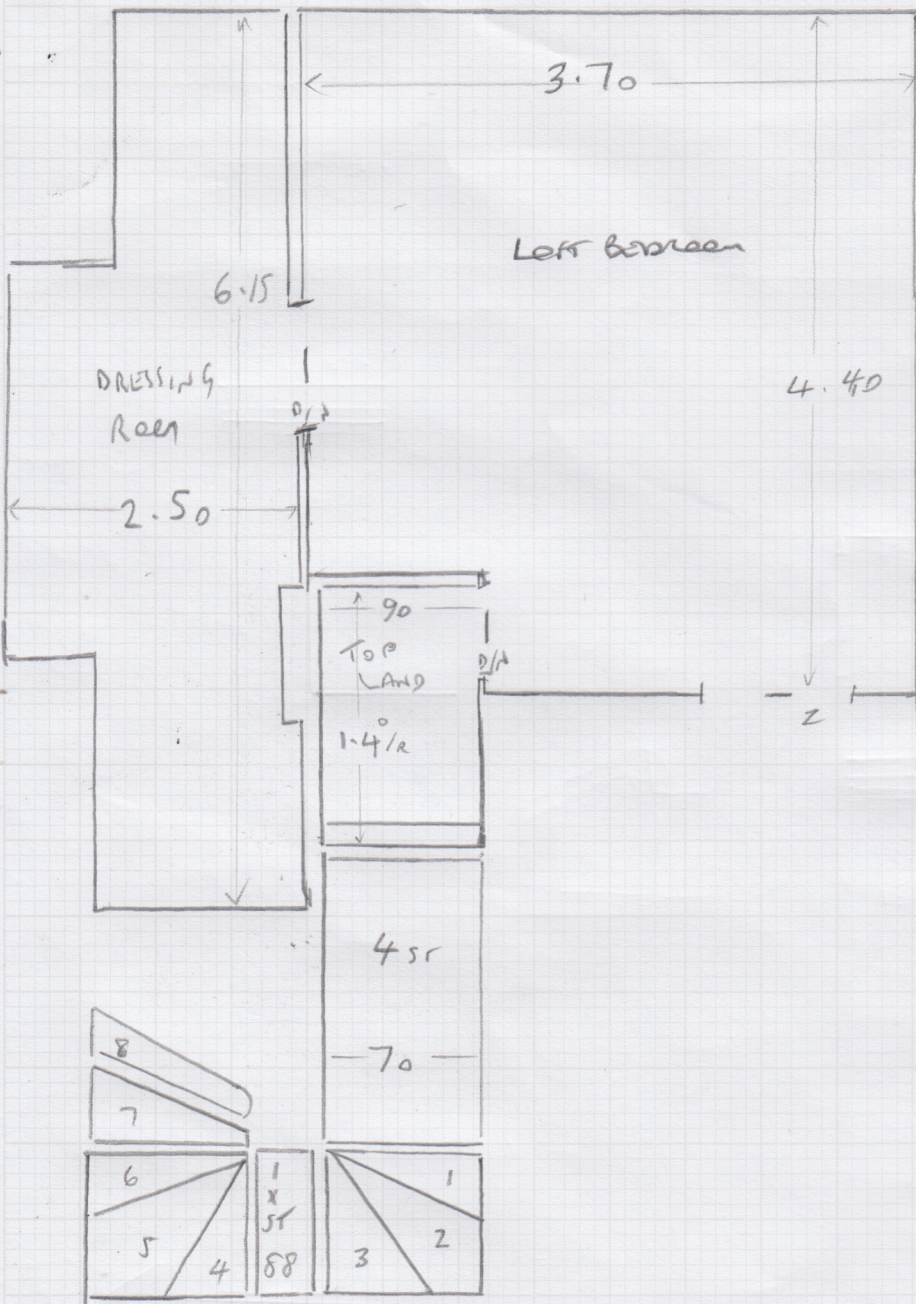

- W1 80 x 80
- W2 1.10 x 80
- W3 85 x 85
- W4 1.10 x 80
- W5 1.15 x 85
- W6 1.35 x 90
- W7 85 x 80
- W8 1.15 x 70

(A)

Job No: 535158

Name:

Address:

Tel:

Sheet:

3/4

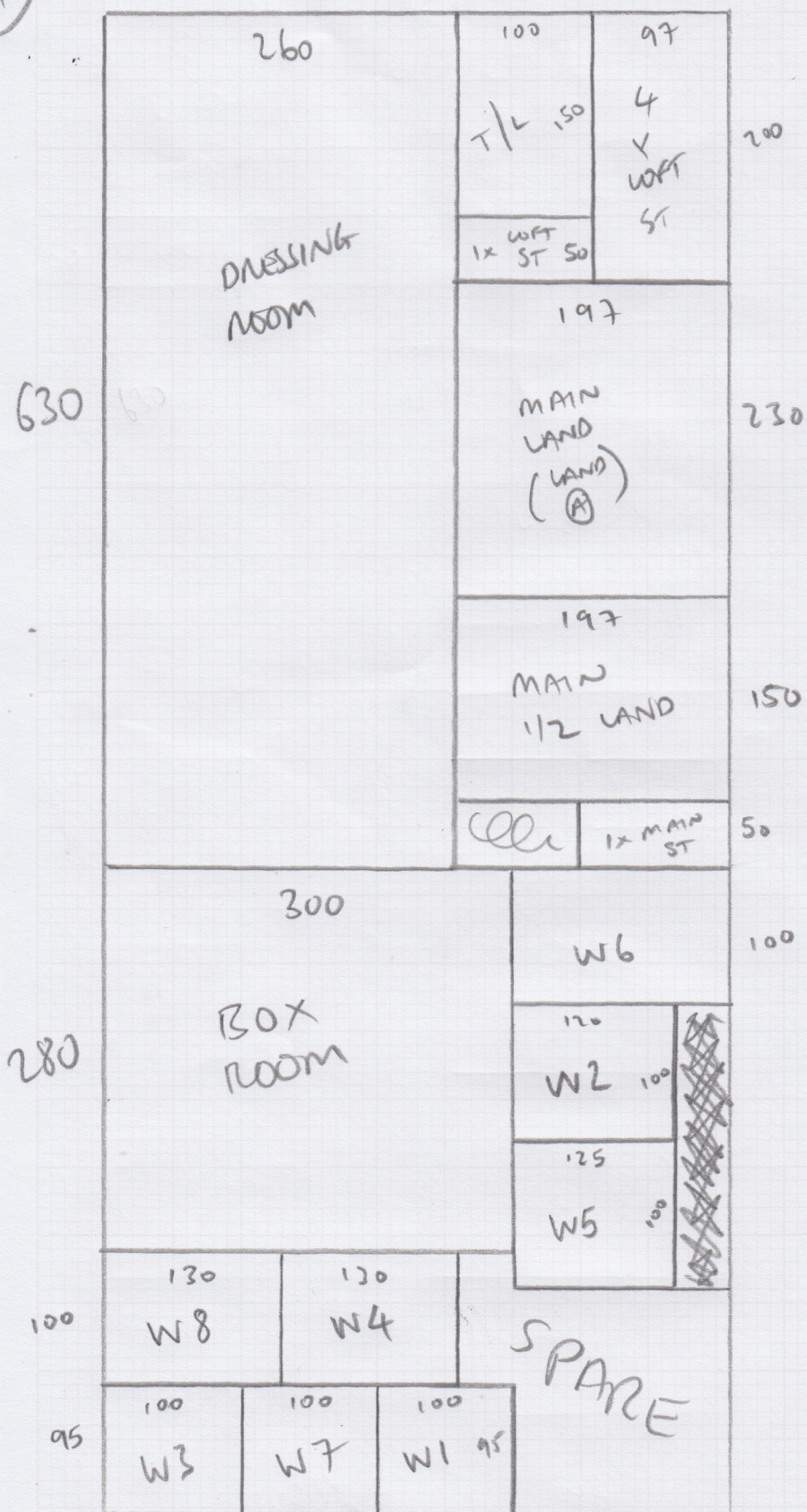

WESTEX BARRINGTON LOOP  
SAND CASTLE

Job No: S35158

Name:  
Address:  
Tel: 4/4

11.05 x 4.57m = WLT 'A'  
4.35 x 4.00m = REAR BED 86.57  
5.10 x 3.66m = FRONT BED m<sup>2</sup>

3.80 x 4.57m = WLT BED - MIGHT NOT  
BE DONE  
17.37m<sup>2</sup>

ALPINE WA513 FRAMED LIGHT (FLATWEAVE  
H/BONE)

300 x 400 (FULL COVER)

