

S35180

1st call of 3

Notes for Measure

Estimator: RichardH

Ms Veronica Keeling, 88 Cowly Road

Date of Measure: Thu, 17 Oct 24

At: 9-10am

Site Address:  
88 Cowly Road

Customer Address:  
88 Cowly Road

LONDON SW14 8QB

LONDON SW14 8QB

CONTACT: As customer details

Mobile	Home	Office
07793-199884		

Email: *v.Keeling 88 p btinknot.com*  
phone quote through

Areas to be done and Description of Measure

AOR - 1 x Bedroom for Venezuela, colour VEN-021

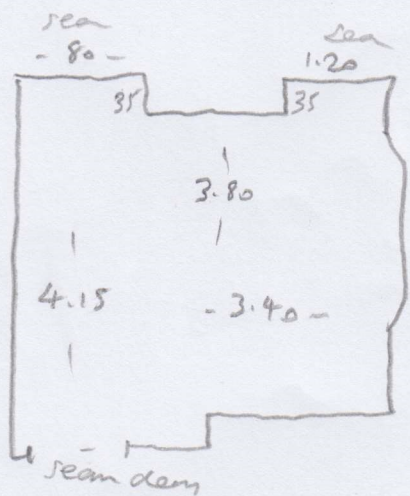

Instructions and Estimators comments

Not entered

44  
/  
4.40  
/  
39.60

Must Read!

Customer will be home

Office Ref: S35180

Ms Veronica Keeling, 88 Cowly Road

Date of Measure Thu, 17 Oct 24

At 9-10am

Floor: Wood<sup>✓</sup> / Concrete / other \_\_\_\_\_

S/edge: Wood<sup>✓</sup>/Concrete/No pin/existing (if existing, allow 3 sticks to supplement where necessary)

Sticking Req'd: Yes/No<sup>✓</sup> Type: Fastset/Other

Underlay: Re-use Existing / New required<sup>✓</sup>

Type: 42oz Felt / Fomalux / PU Foam / Luxury PU Foam<sup>✓</sup> / LowTog / Durafit

Doorbars: Alloy / Satin Ali / Polished Ali / Anod / Solid Brass / Chrome / Nisheen Seam/Wood/T/Holds: colour N/A

Door Clearance: OK<sup>✓</sup> / Low (advise on quote)

Uplift: No / Yes (if "Yes" - what type?) CPT + U/LAY

Furniture: No/Yes (if YES, please specify the following) - 1 man / 2 men (Fitter to get paid) £\_\_\_\_\_ total/per room x 2

Parking Cost: Free / £ 6 per hour

Parking Restrictions: (type) / £ 9-11 AM

Congestion Zone: No<sup>✓</sup> / Yes

Access: Easy<sup>✓</sup> / Hard / 2 men req'd<sup>✓</sup> / Greens floor?

Runners: Whipping / Binding (if binding, specify type)

Tape size: 1½" / 2" / 3" / 5"

Style: Top taping / Side binding

Stairrods: Type \_\_\_\_\_ Nr \_\_\_\_\_ Size \_\_\_\_\_

**Must Read: Customer will be home**