

S35207

2nd call of 3

# Notes for Measure

Estimator: RichardH

Victoria Boyce, 7 Well Lane

Date of Measure: Thu, 24 Oct 24

At: 11-12

Site Address:

7 Well Lane

Customer Address:

7 Well Lane

LONDON

SW14 7AE

LONDON

SW14 7AE

CONTACT:

As customer details

Mobile	Home	Office
07866-460592		

Email:

vcboyce@icloud.com

### Areas to be done and Description of Measure

3 Bedrooms for Caress - col. TBC.

Stairs & Landings for Ghent - col. TBC (taped runners).

26  
|  
23.40  
|  
2-6.00

33.50  
|  
30.15  
|  
3.35

### Instructions and Estimators comments

Check runner arrangement. Allow Luxury PU to Beds & Landing + HD PU to Stair Runners.

14.50  
16.50  
3.00  
11  
5

**Must Read!**

**Customer will be home**

**Office Ref: S35207**

Victoria Boyce, 7 Well Lane

Date of Measure Thu, 24 Oct 24

At 11-12

**Floor:** Wood / Concrete / other \_\_\_\_\_  
**S/edge:** Wood/Concrete/No pin/existing (if existing, allow 8 sticks to supplement where necessary)  
**Sticking Req'd:** Yes/No  Type: Fastset/Other  
**Underlay:** Re-use Existing / New required   
**Type:** 42oz Felt / Fomalux / PU Foam / Luxury PU Foam / LowTog / Durafit  
**Doorbars:** Alloy / Satin Ali / Polished Ali / Anod / Solid Brass / Chrome / Nisheen Seam/Wood/T/Holds: colour TBC  
**Door Clearance:** OK / Low (advise on quote)  
**Uplift:** No / Yes (if "Yes" - what type?) CPT+V/LM  
**Furniture:** No/Yes (if YES, please specify the following) - 1 man / 2 men (Fitter to get paid) £ \_\_\_\_\_ total/per room  
**Parking Cost:** Free / £ \_\_\_\_\_ per hour  
**Parking Restrictions:** (type) / £ N/A  
**Congestion Zone:** No / Yes  
**Access:** Easy / Hard / 2 men req'd / \_\_\_\_\_ floor?  
**Runners:** Whipping / Binding (if binding, specify type)  
**Tape size:** 1½" / 2" / 3" / 5"  
**Style:** Top taping / Side binding  
**Stairrods:** Type \_\_\_\_\_ Nr \_\_\_\_\_ Size \_\_\_\_\_

**Must Read: Customer will be home**



Job No: S35207

Name:

Address:

Tel:

Sheet: of:

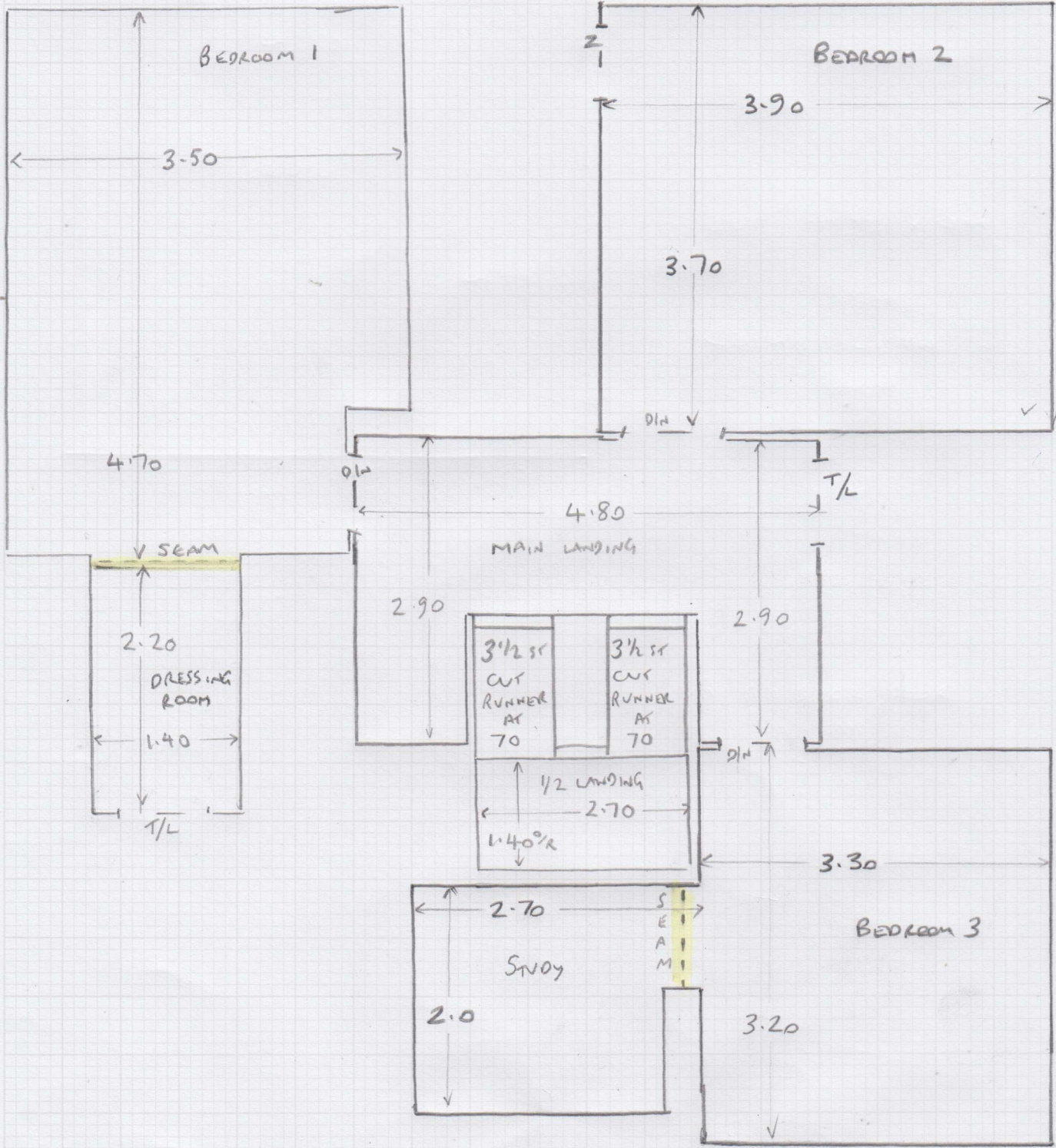

CUTS + PLANS

CARESS colour: TBC

Job No: 535207

Name:

Address:

Tel:

3.80 x 4MT CARESS = BEDROOM 2

3.60 x 5MT CARESS = BEDROOM 1

3.30 x 4MT CARESS = BEDROOM 3 (CUT DOWN TO 3.30 x 3.50)

2.10 x 4MT CARESS = STUDY (CUT DOWN TO 2.10 x 2.90)

1.50 x 5MT CARESS = DRESSING ROOM (CUT DOWN TO 1.50 x 2.40)

} TAKE WASTE TO SITE FOR RUGS

Ghent

5MT

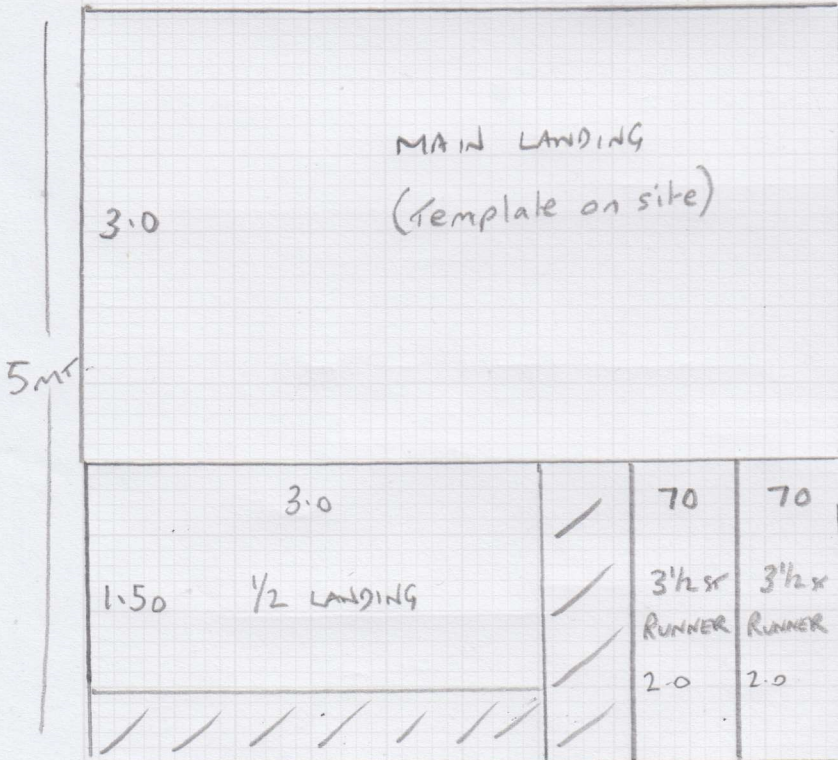

GHENT colour, TBC

5.0 x 5MT