

Job No: S35216

Name: Gene

Address:

Tel:

Sheet: of

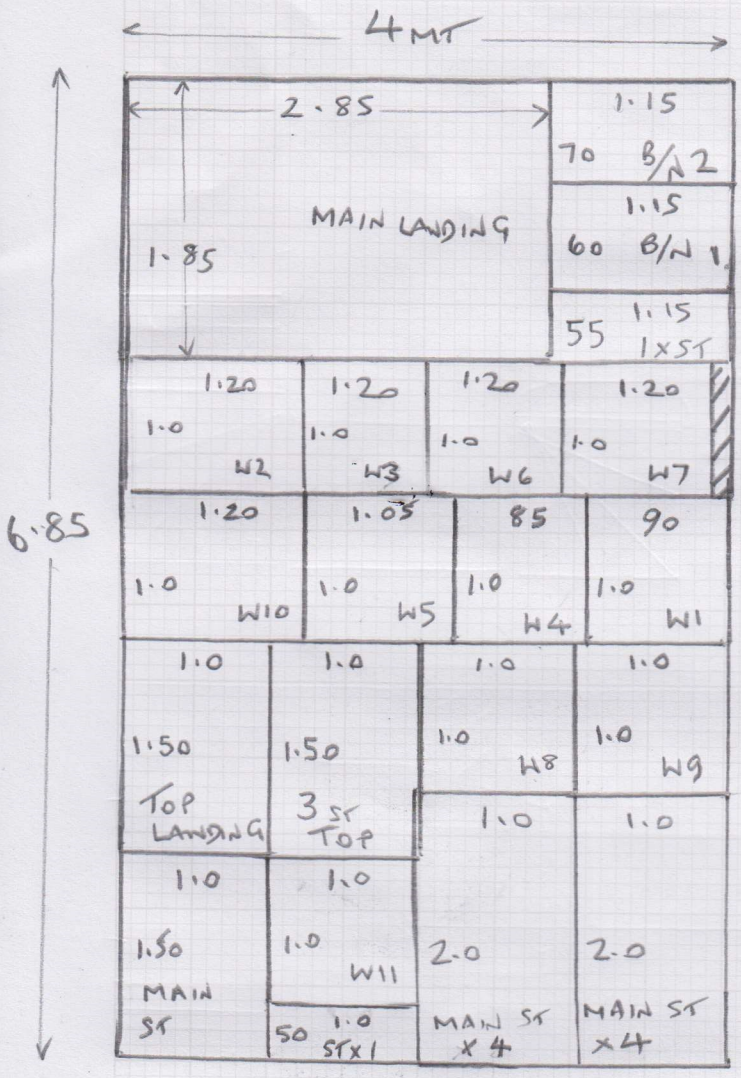

CUT = 6.85 x 4MT

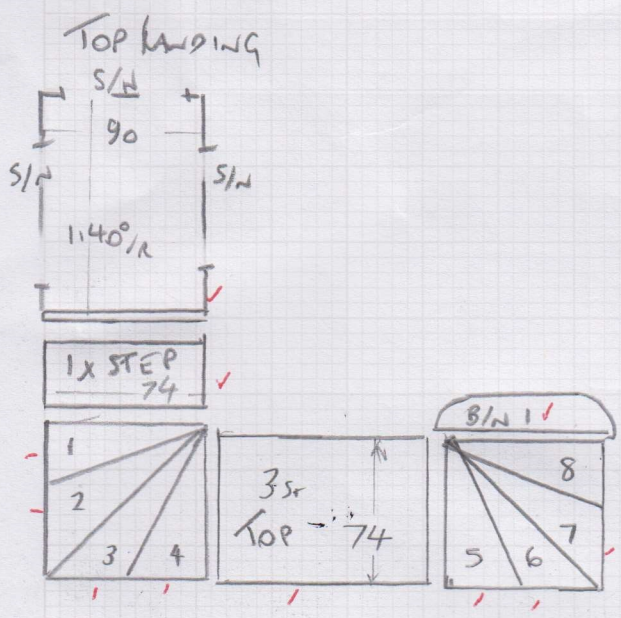

- W1 80x80 ✓
  - W2 110x85 ✓
  - W3 110x80 ✓
  - W4 75x80 ✓
  - W5 80x80 ✓
  - W6 110x85 ✓
  - W7 110x85 ✓
  - W8 80x80 ✓
  - B/N 1 90x50 ✓
- 535216  
Gone

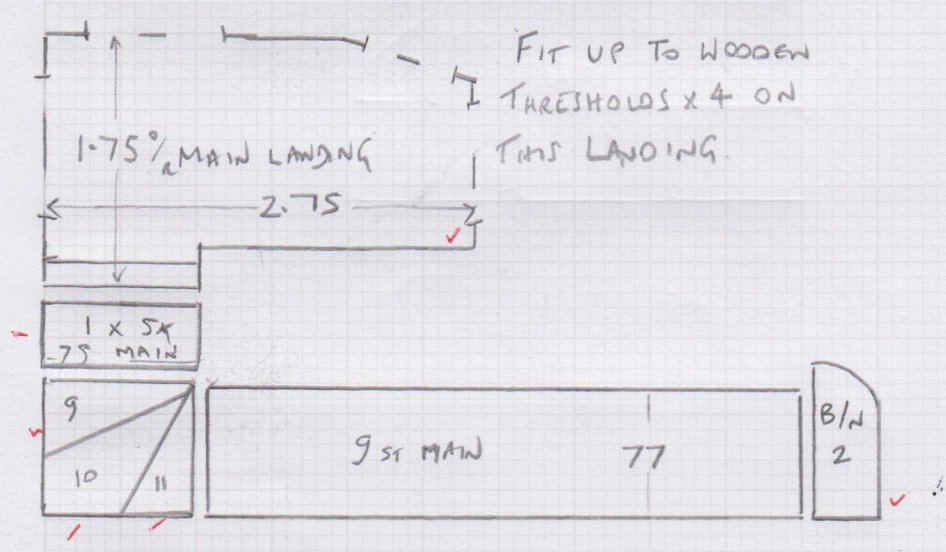

- W9 85x80 ✓
  - W10 110x85 ✓
  - W11 74x80 ✓
  - B/N 2 110x60 ✓
- MACDON.A  
color, 609/27

UPLIFT CARPET + U/Lay  
6mm ply  
leather finish

Roofs 55  
MATTINA 34.38  
color: 46643

10/11  
11-3  
1-12

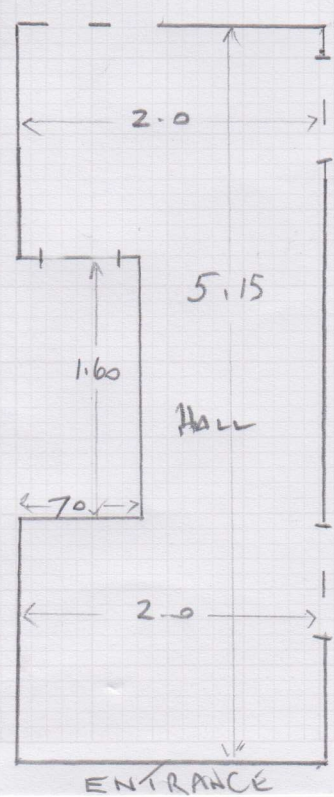

Hall  
4.86m PB  
3 boxes

S35216

1st call of 3

Notes for Measure

Estimator: RichardH

Mrs Lisa Gore, 60 Vicarage Road

Date of Measure: Fri, 1 Nov 24

At: 9-10am

Site Address:  
60 Vicarage Road

Customer Address:  
60 Vicarage Road

LONDON SW14 8RU

LONDON SW14 8RU

CONTACT: As customer details

|              |      |        |
|--------------|------|--------|
| Mobile       | Home | Office |
| 07717-744496 | N/P  | N/P    |

Email:  
williamslisasusan@gmail.com

Areas to be done and Description of Measure

AOS Hall in Spacia Mimosa TAKE showroom sample with same feature Strip // S/Land Opt 1 Cleveland col 04 OPT 2 Macedonia

1  
48.75  
1  
39  
1  
9.75

GORE

Instructions and Estimators comments

Pin stripe Take ending col 25 & 27 HD PU

**Must Read!** TAKE Amtico & 3 SAMPLES NOTED

Office Ref: S35216

Mrs Lisa Gore, 60 Vicarage Road

Date of Measure Fri, 1 Nov 24

At 9-10am

**Floor:** Wood / Concrete / other \_\_\_\_\_  
 ✓

**S/edge:** Wood/Concrete/No pin/existing (if existing, allow 10 sticks to supplement where necessary)

**Sticking Req'd:** Yes/No ✓ Type: Fastset/Other

**Underlay:** Re-use Existing / New required ✓

**Type:** 42oz Felt / Fomalux / PU Foam / Luxury PU Foam / LowTog / Durafit ✓

**Doorbars:** Alloy / Satin Ali / Polished Ali / Anod / Solid Brass / Chrome / Nisheen Seam/Wood/T/Holds: colour ALI

**Door Clearance:** OK / Low (advise on quote) ✓

**Uplift:** No / Yes (if "Yes" - what type?) CPT + U/LAM ✓

**Furniture:** No/Yes (if YES, please specify the following) - 1 man / 2 men (Fitter to get paid) £ \_\_\_\_\_ total/per room ✓

**Parking Cost:** Free / £ \_\_\_\_\_ per hour ✓

**Parking Restrictions:** (type) / £ N/A

**Congestion Zone:** No / Yes ✓

**Access:** Easy / Hard / 2 men req'd / 1<sup>1/2</sup>+2<sup>m</sup> floor? ✓

**Runners:** Whipping / Binding (if binding, specify type)

Full width

**Tape size:** 1½" / 2" / 3" / 5"

**Style:** Top taping / Side binding

**Stairrods:** Type \_\_\_\_\_ Nr \_\_\_\_\_ Size \_\_\_\_\_

**Must Read: TAKE Amtico & 3 SAMPLES NOTED**

- W1 80x80
- W2 1.10x85
- W3 1.10x80
- W4 75x80

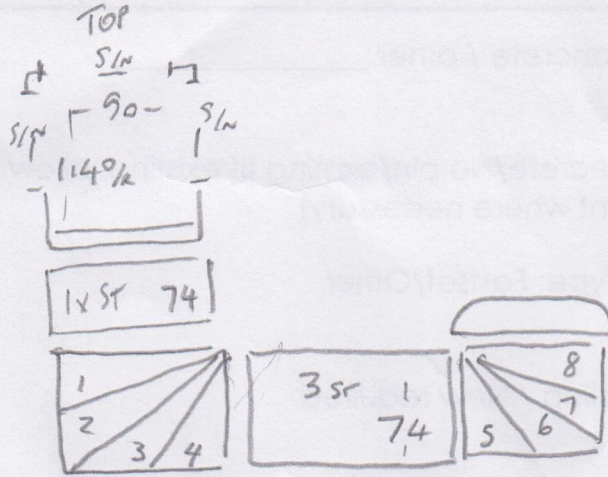

- W5 80x80
- W6 1.10x85
- W7 1.10x85
- W8 80x80
- B/W 90x50

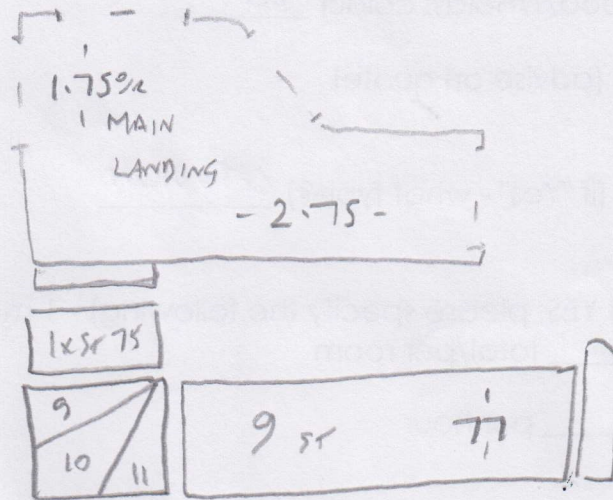

- W9 85x80
- W10 1.10x85
- W11 74x80
- B/W 2 1.10x60

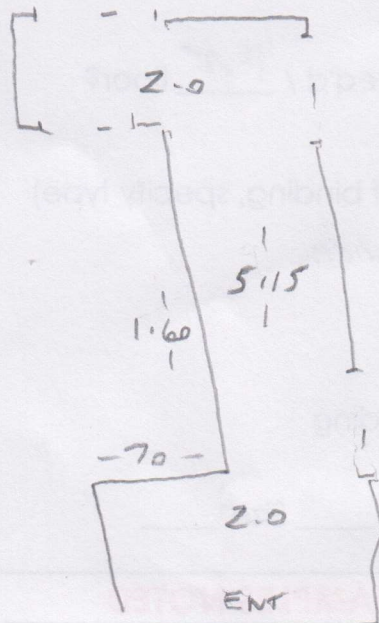

AMT.CO / CARPET TBC