

Job No: 535217
 Name: _____
 Address: _____
 Tel: _____
 Sheet: _____ of: _____

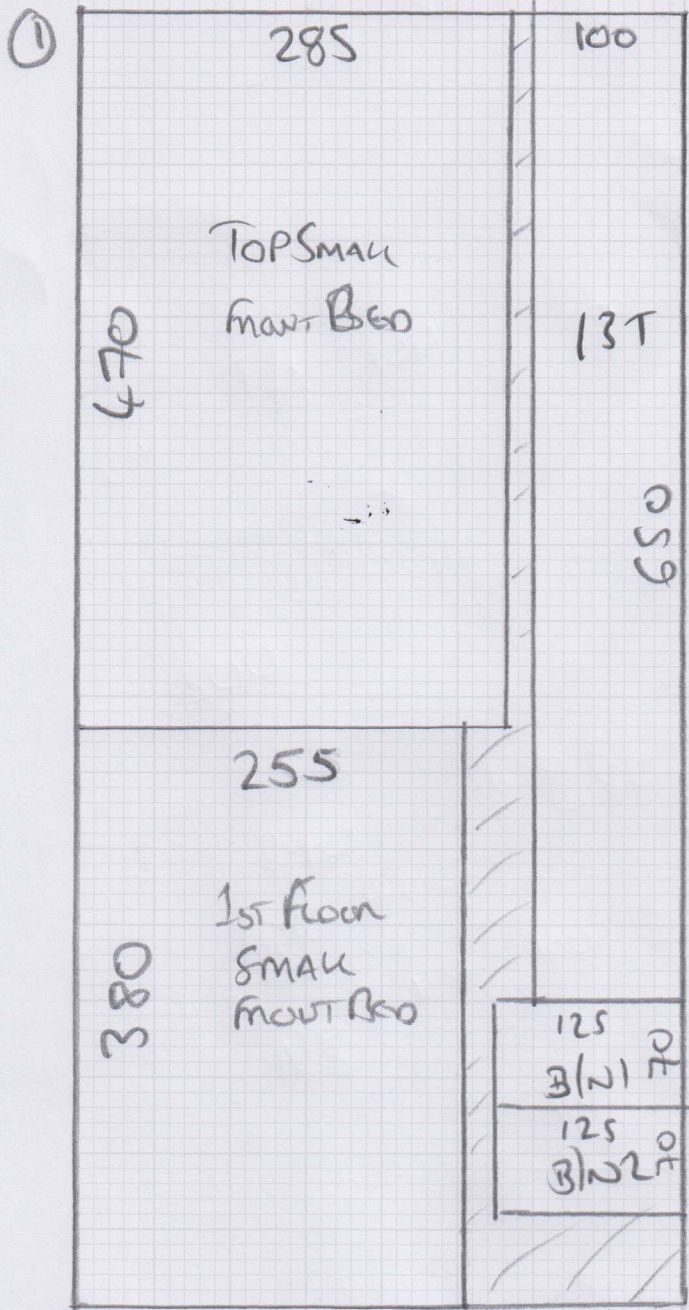

- Top large front Bed = 570×400
- Top Back Bed = 340×400
- Master Bed = 590×400
- STUDY = 335×400
- CUT PLAN ① = 850×400
- CUT PLAN ② = 910×400
- 3595×600

$= 143.8m^2$

$2500 \rightarrow 850, 910, 340, 335$
 $= 2435$

$1160 \rightarrow 570 + 590$
 $= 1160$

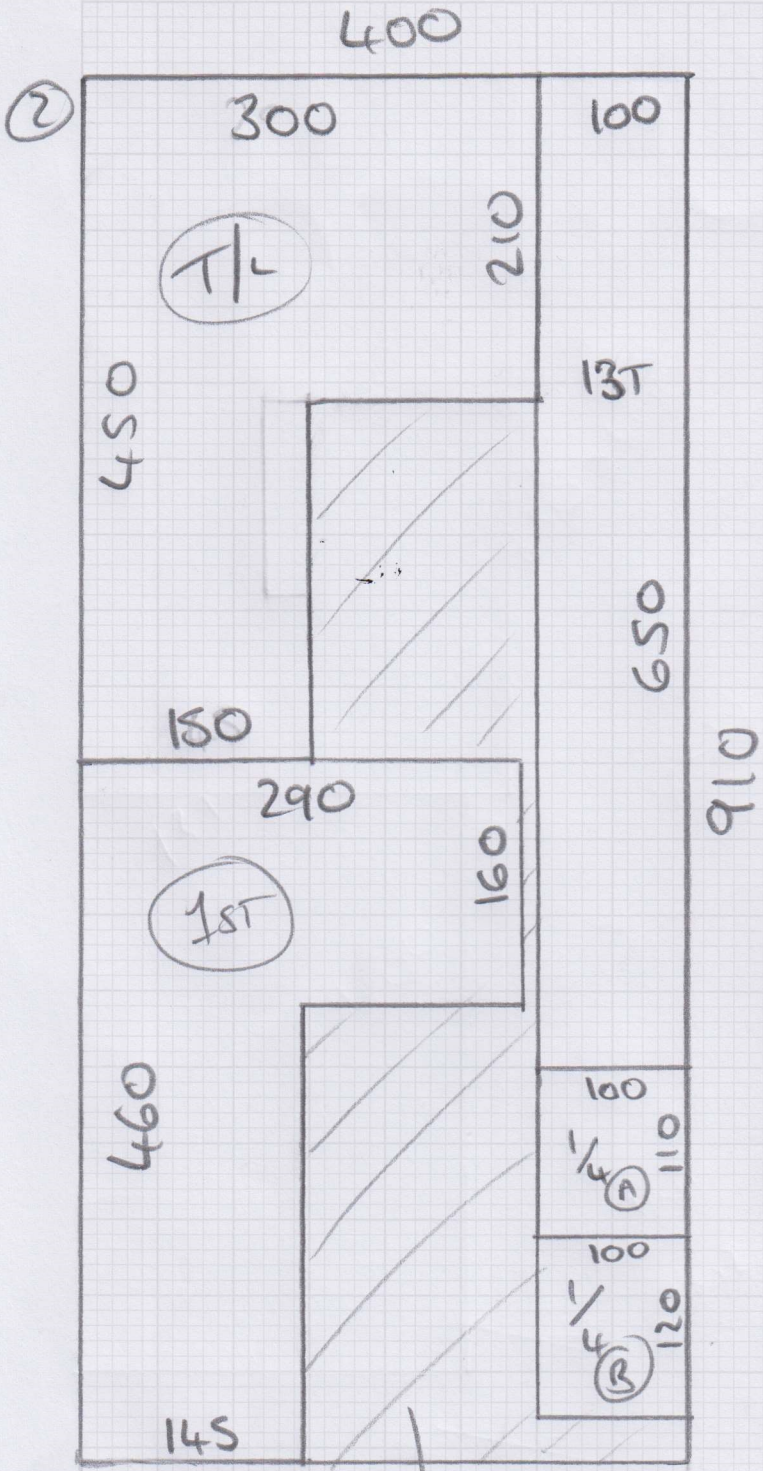

Job No: 535217
 Name: _____
 Address: _____
 Tel: _____
 Sheet: _____ of: _____

SPACE FOR
 POTENTIAL
 SEAM IN MASTER
 BEN RECESSES
 IF WIDTH IS
 TIGHT.

Top Floor

Front

mrcarpets
DESIGNS FOR FLOORS

Job No: S35217

Name:

Address:

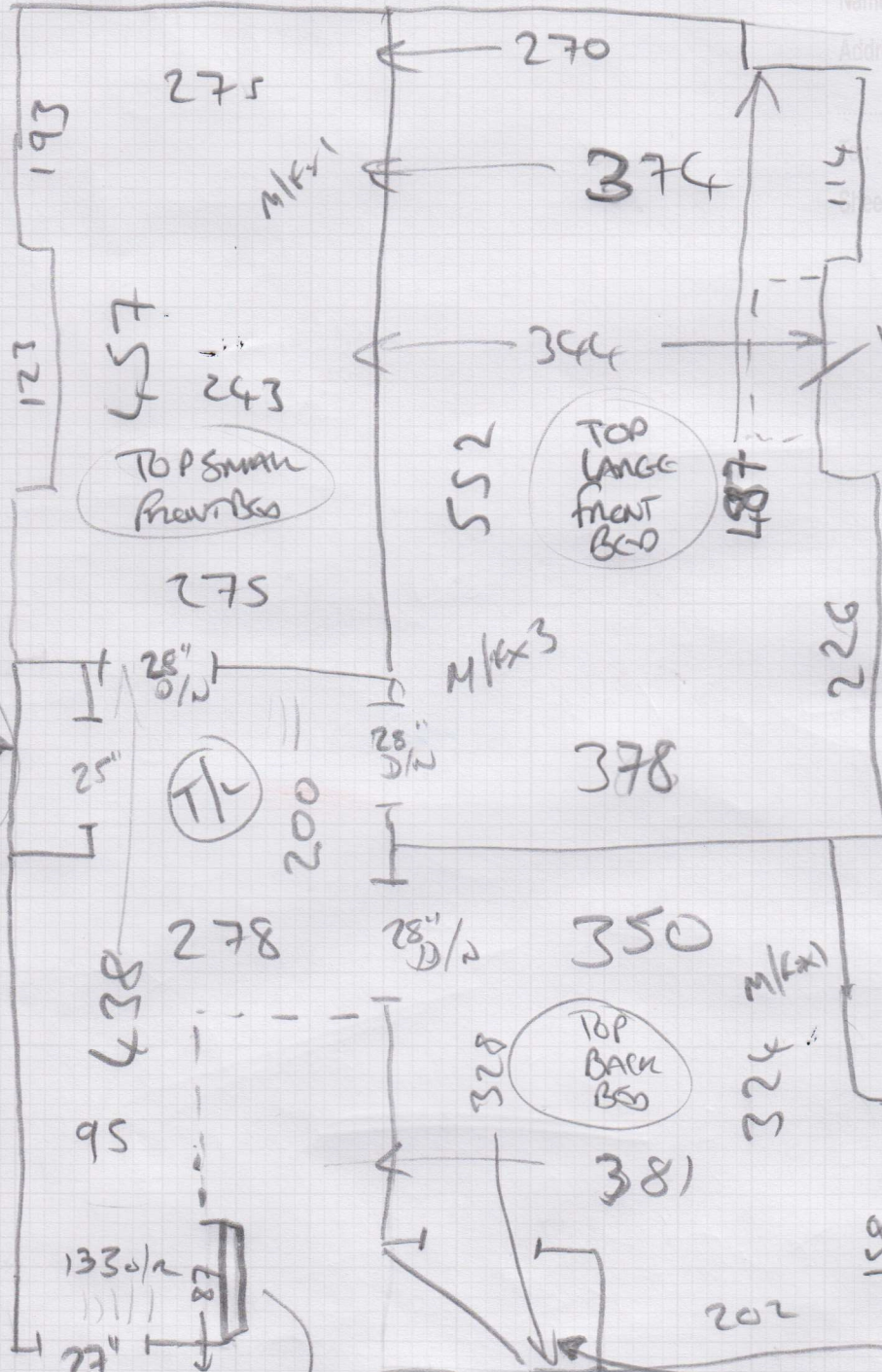

Low HEARTH TURN UNDER AT GASTING

- 570x400

- 340x400

Run In To Cor's

B/N 1 = 45x107

Run In To Cor's

TOP SMALL FRONT BED

TOP LARGE FRONT BED

TOP BACK BED

TL

375

86

480x

980x

27 1/2

133 1/2

95

438

25

121

193

275

278

133 1/2

27 1/2

375

43x

75

28 1/2

28 1/2

133 1/2

27 1/2

375

43x

75

28 1/2

28 1/2

133 1/2

27 1/2

375

43x

75

M/4x3

M/4x1

M/4x1

M/4x1

M/4x1

M/4x1

M/4x1

270

344

28 1/2

28 1/2

133 1/2

27 1/2

375

43x

75

374

378

350

381

202

375

43x

75

187

226

324

158

202

375

43x

75

114

226

324

158

202

375

43x

75

114

226

324

158

202

375

43x

75

Run In To Cor's

FRONT

1st floor

mrcarpet
DESIGNS FOR FLOORS

Job No: 535217

Name:

Address:

Tel:

Sheet: of:

More Damage @ Terrace Door

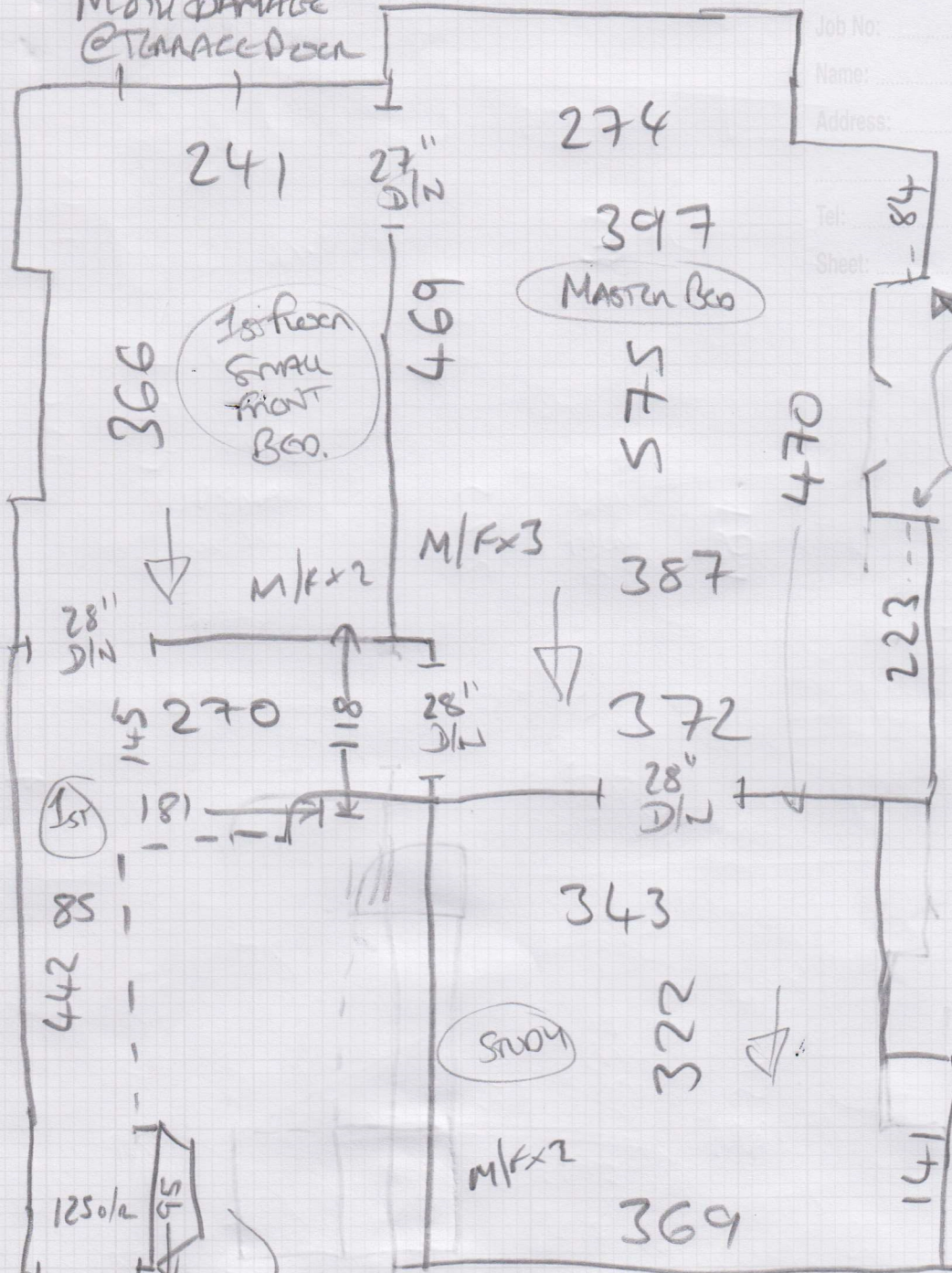

POSSIBLY SEAM IF TIGHT ON WIDTH

590 x 600

335 x 600

B/N 2 = 44 x 108

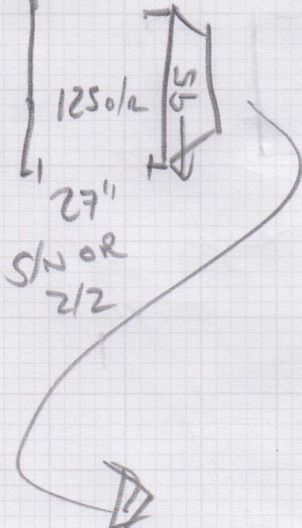
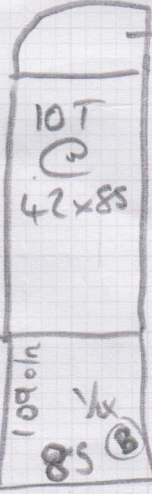

S35217

1st call of 1

Notes for Measure

Estimator: Jack

The English Lime Llp, 3 Onslow Avenue

Date of Measure: Fri, 25 Oct 24

At: 2pm

Site Address:
3 Onslow Avenue

Customer Address:
27 Redgrave Road

RICHMOND TW10 6QB

PUTNEY

SW15 1PX

CONTACT: Nichola & Joanna

Mobile	Home	Office
07775-703886	N/P	N/P

Email:
joanna.bennison@theenglishlime.co.uk

Areas to be done and Description of Measure

Top 3 Bedrooms, All Stairs & Landing (All Full Width) for carpet to select. MUST BE MOTH PROOF - IDEALLY BAMBOO

+ Added 3x 1st floor Rooms
When on site

Instructions and Estimators comments

Fiona Haigh is the client. Joanna & Nichola will pop in to select in November - fit March 2025.

Borrowings :-

LAMBIA - 119 + 123 (Retail - Trade Price) (66 - 56.10) *

SEDE - 500-620 (78 - 58.50)

W. WASTING - Dawnlight + Snow blanket
+ Kind Gales (49 - 41.65) *

CHATSWORTH LOOP - LONDON CLAY 2007
(58 - 49.30)

Must Read!

Client at home

Office Ref: S35217

The English Lime Llp, 3 Onslow Avenue

Date of Measure Fri, 25 Oct 24

At 2pm

Floor: Wood / Concrete / other _____

S/edge: Wood/Concrete/No pin/existing (if existing, allow __ sticks to supplement where necessary)

Sticking Req'd: Yes/No Type: Fastset/Other

Underlay: Re-use Existing / New required

Type: 42oz Felt / Fomalux / PU Foam / Luxury PU Foam / LowTog / Durafit

Doorbars: Alloy / Satin Ali / Polished Ali / Anod / Solid Brass / Chrome / Nisheen ?
Seam/Wood/T/Holds: colour _____

Door Clearance: OK / Low (advise on quote)

Uplift: No / Yes (if "Yes" - what type?) CPT-10/LAM - MORE DANCE NEAR TERRACE DOOR

Furniture: No/Yes (if YES, please specify the following) - 1 man / 2 men (Fitter to get paid) £ _____ total/per room

Parking Cost: Free / £ _____ per hour

Parking Restrictions: (type) / £ PERMITS ONLY!

Congestion Zone: No / Yes

Access: Easy / Hard / 2 men req'd / 1st + 2ND floor?

Runners: Whipping / Binding (if binding, specify type)

Tape size: 1½" / 2" / 3" / 5"

Style: Top taping / Side binding

Stairrods: Type _____ Nr _____ Size _____

SEAM
ALL FULL WIDTH

Must Read: Client at home