

S35218

1st call of 1

Notes for Measure

Estimator: RichardH

Mrs N Mehta, 136 Palewell Park

Date of Measure: Fri, 25 Oct 24

At: 9-10am

Site Address:

136 Palewell Park

Customer Address:

136 Palewell Park

LONDON

SW14 8AH

LONDON

SW14 8AH

CONTACT:

As customer details

Mobile

Home

Office

07793-557849

020-8878-3362

N/P

Email:

nive136@yahoo.co.uk

Areas to be done and Description of Measure

AOS Measure main Bed and Study Calling in Sat to select

check room THAT NEEDS RE FITTING.

Instructions and Estimators comments

Not entered

MEHTA

Must Read!

Not entered

Office Ref: S35218

Mrs N Mehta, 136 Palewell Park

Date of Measure Fri, 25 Oct 24

At 9-10am

Floor: Wood / Concrete / other _____

S/edge: Wood/Concrete/No pin/existing (if existing, allow 12 sticks to supplement where necessary) *(STUDY FULL FLOOR)*

Sticking Req'd: Yes/No Type: Fastset/Other

Underlay: Re-use Existing / New required

Type: 42oz Felt / Fomalux / PU Foam / Luxury PU Foam / LowTog / Durafit

Doorbars: Alloy / Satin Ali / Polished Ali / Anod / Solid Brass / Chrome / Nisheen Seam/Wood/T/Holds: colour SILVER

Door Clearance: OK / Low (advise on quote)
BED STUDY

Uplift: No / Yes (if "Yes" - what type?) CPT + U/LAY BED 1 ONLY

Furniture: No/Yes (if YES, please specify the following) - 1 man / 2 men (Fitter to get paid) £ _____ total/per room *(x3 BEDROOM 1) (x1 STUDY)*

Parking Cost: Free / £ _____ per hour

Parking Restrictions: (type) / £ N/A

Congestion Zone: No / Yes

Access: Easy / Hard / 2 men req'd / 1st floor?

Runners: Whipping / Binding (if binding, specify type)

Tape size: 1 1/2" / 2" / 3" / 5"

Style: Top taping / Side binding

Stairrods: Type _____ Nr _____ Size _____

Must Read: Not entered



Job No: 535 218

Name:

Address:

Tel:

Sheet: of:

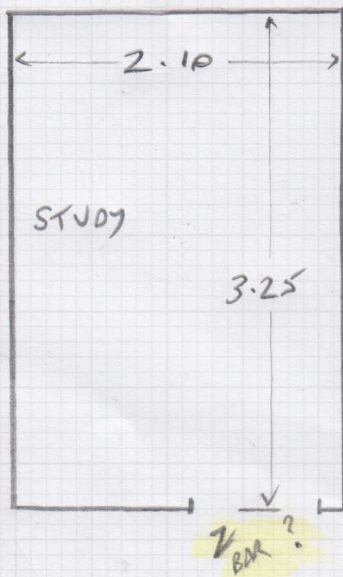
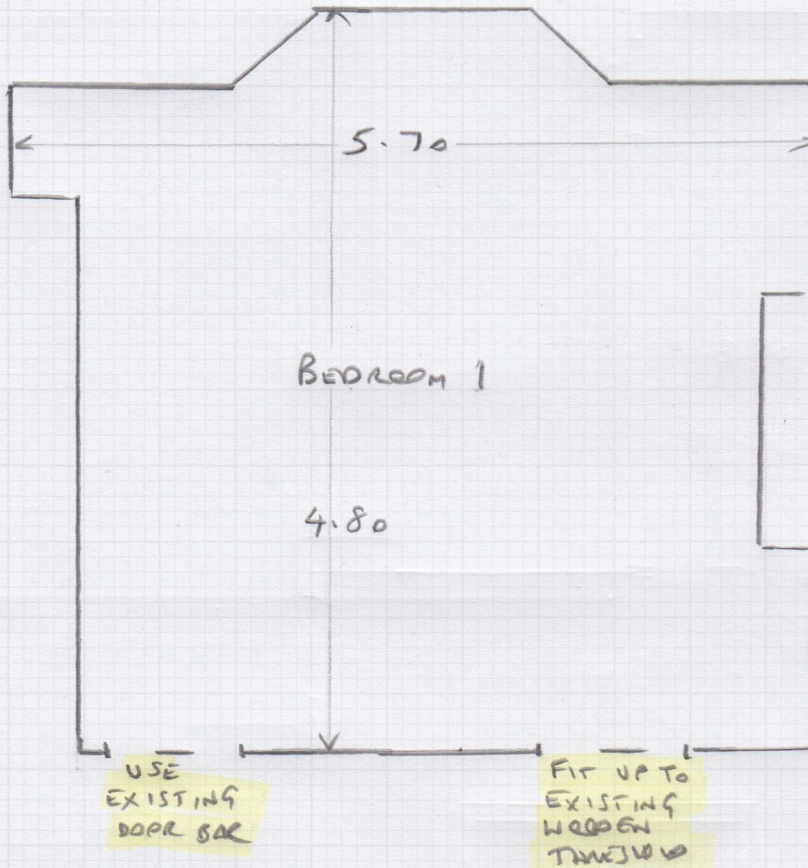

Rear bedroom needs re-fitting after works carried out by builder
gripper x 10
Room size = 4.80 x 4.11