

Mr Matthew Robinson, 63 Fairacres

Date of Measure: Tue, 29 Oct 24

At: 9:00 - 10:00

Site Address:

63 Fairacres  
Roehampton Lane

LONDON

SW15 5LX

Customer Address:

63 Fairacres  
Roehampton Lane  
LONDON

SW15 5LX

CONTACT: As customer details

Mobile	Home	Office
07812-577731		

Email: mattrobbo101@gmail.com

Areas to be done and Description of Measure

AOR - Measure Kitchen, Hallway and Utility Room for LVT, design and colour TBC

Hall 3.4 x 3.7  
1.3 x 7.5  
L x 1.8

UR 1.9 x 1.9

K 6.40 x 6.30

\* CLIENT DUE IN TO SHOP TO SELECT

ROBINSON

Instructions and Estimators comments

Customer to Jumpax the subfloor, so we fit over that. 2 weeks reserved from 25/11/2024 for fitting

↑  
29/10 LONG SHOT @ TIME OF MEASURE

14/11  
Channels for Wires Across Every Doorway.

Must Read! Not entered

Office Ref: S35220

Mr Matthew Robinson, 63 Fairacres

Date of Measure Tue, 29 Oct 24

At 9:00 - 10:00

**Floor:** Wood / Concrete / other RT/OUT!

**S/edge:** Wood/Concrete/No pin/existing (if existing, allow \_\_\_ sticks to supplement where necessary)

**Sticking Req'd:** Yes/No No Type: Fastset/Other

**Underlay:** Re-use Existing / New required

**Type:** 42oz Felt / Fomalux / PU Foam / Luxury PU Foam / LowTog / Durafit

**Doorbars:** Alloy / Satin Ali / Polished Ali / Anod / Solid Brass / Chrome / Nisheen Seam/Wood/T/Holds: colour \_\_\_\_\_

**Door Clearance:** OK / Low (advise on quote)

**Uplift:** No / Yes (if "Yes" - what type?) \_\_\_\_\_

**Furniture:** No/Yes (if YES, please specify the following) - 1 man / 2 men (Fitter to get paid) £ \_\_\_\_\_ total/per room

**Parking Cost:** Free / £ \_\_\_\_\_ per hour

**Parking Restrictions:** (type) / £ \_\_\_\_\_

**Congestion Zone:** No / Yes

**Access:** Easy / Hard / 2 men req'd / 2ND floor?

**Runners:** Whipping / Binding (if binding, specify type)

**Tape size:** 1½" / 2" / 3" / 5"

**Style:** Top taping / Side binding

**Stairrods:** Type \_\_\_\_\_ Nr \_\_\_\_\_ Size \_\_\_\_\_

AN JB NOTES

Jumped By  
BUILDER TO  
LUTHERANS

BUILDERS STUFF

STAIRS  
V. SMALL  
LIFT

Must Read: Not entered

26.09  
68.19  

---

139.78

S35220 Robinson  
63 Fairacres

JACK  
14/11  
2-3pm

FAO JACK 14-11-2024

Natalie Webster (architect) rang today chasing the quote she E mailed a week ago with selections

Her contact number FYI 07903-061276

Her client is Morag McWhirter she has selected: -

Moduleo PARQUET ROOTS 551ER in laurel oak 51229 and requires fitting mid-December into early January 2025

All carpets are for January 2025 with Cleveland CLE 05 selected

It is imperative that the quote goes tomorrow to Matthew and , advise as a courtesy to Natalie

(4 Jms - R044)  
10.2 x 40.8 cm  
OR  
15.8 x 63.2 cm \*

# LVT ONLY

Job No: SJS220

Name: ROBINSON

Address: \_\_\_\_\_

Sheet: \_\_\_\_\_ of: \_\_\_\_\_

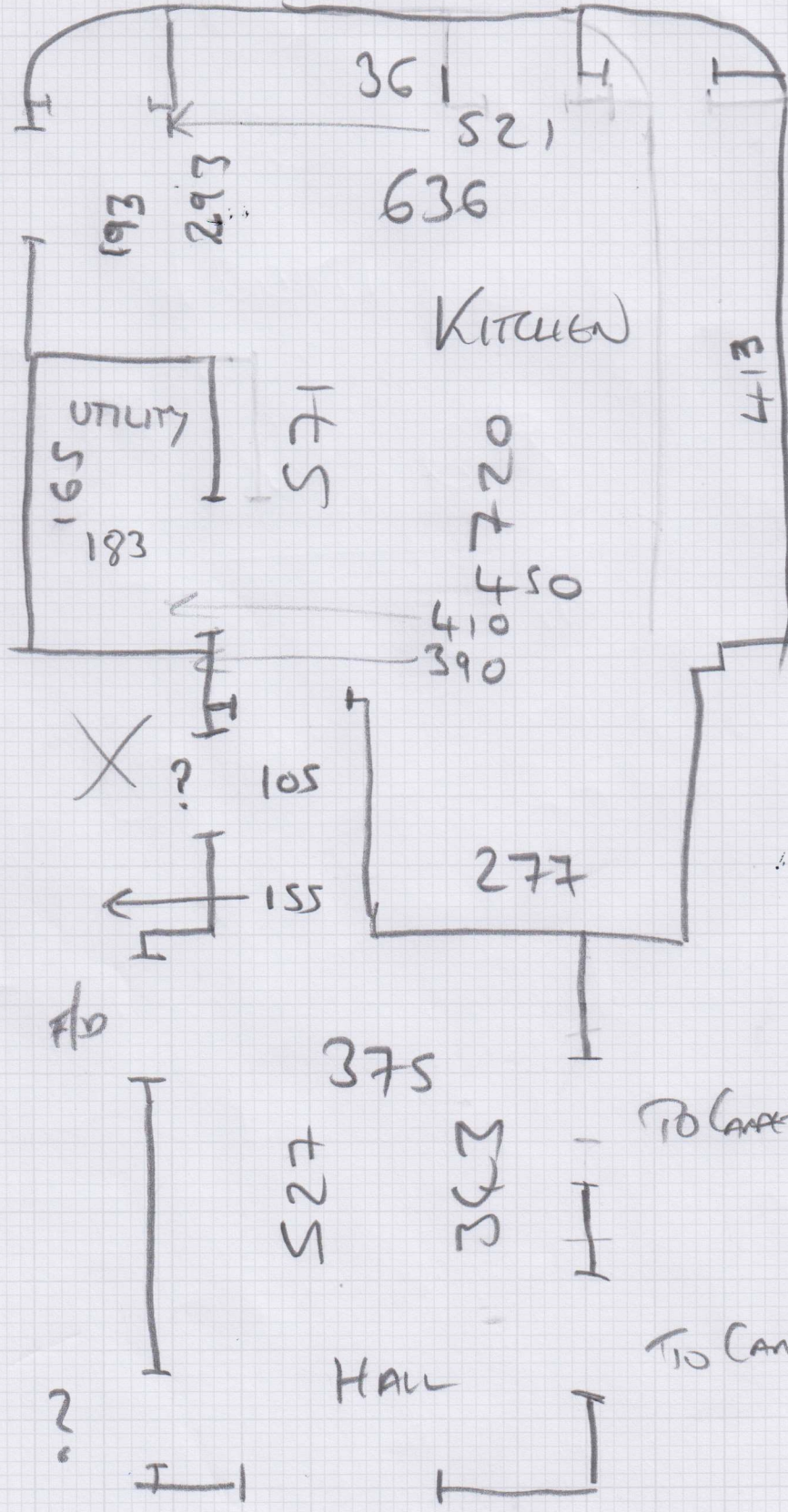

55.23 m<sup>2</sup>  
NETT

- All CONC. (SMOOTH BUT GAPPY)
- JUMPAX TO BE LAID T/O US
- NO UNITS IN
- PRIME JUMPAX + FIT LVT

To CARPET  
↓ FRONT

Job No: 535220

Name: .....

Address: .....

Tel: .....

Sheet: ..... of: .....

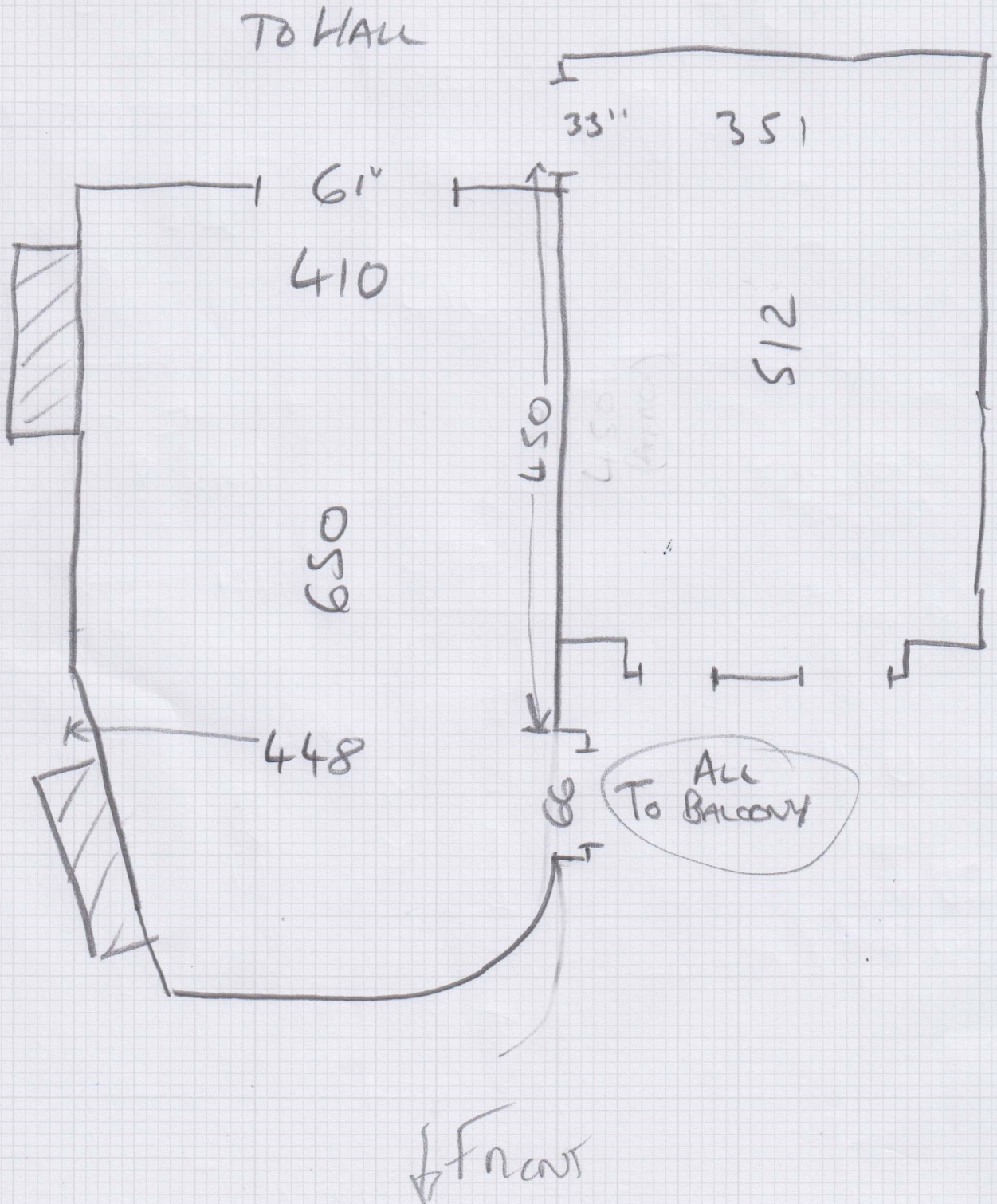



- NEED A LAYOUT PLAN

- NEEDS BEST MEASURES  
for CARPET.

---

CPTS = CE - 05

KITCHEN JOINING, LAM + UTILITY =

ROOTS 55 ER 2 51229 LAUREL OAK.