

Nicky Gill  
30 Sheen Common Drive  
London  
TW10 5BN

East Sheen, London  
SW14 8QS  
Tel Nr: 020-8876-9126

4<sup>th</sup> November 2024

**Quotation – S35236 front bedroom**

**Area : Front bedroom**

To supply & fit, **Elements Design** colour ; Eldes 17 @ **£43.20 m<sup>2</sup>** (Reduced from **£54.00 m<sup>2</sup>**) ✓

**Homemaker Luxury 10mm PU foam** underlay to be laid beneath

Re-using existing gripper rod fixings and supplement where necessary

Existing satin finish door bar to remain

Move furniture as necessary (**customer to move small items & personal belongings, any storage furniture must be emptied prior to our visit**)

Price for uplift & disposal of existing materials shown separately below

**Normal Retail Price** **£ 2022.00**

**Less Promotional Discount** **- £ 286.00**

**Discount Price (Valid until end of current month)** **£ 1736.00** ✓

**OPTIONS**

Add uplift & dispose of existing carpets & underlay

+ £ 93.00 ✓

**All prices include VAT @ 20%**

This quotation is covered by our price match guarantee so please contact us if you obtain a lower price for these goods and services and we will match or beat our competitors quote subject to certain terms & conditions.

**Payment terms**

**For order under £500;** FULL PAYMENT with order

**For orders over £500;** 50% deposit payable with order & balance to be settled at least 48 hours prior to our fitter's arrival as agreed or after 30 days from the date of order placement, whichever comes first.

~~TOTAL = £2887.00~~  
↓  
£2800.00 **BEST**

GILL

Room 500

1009.00

69.00



Nicky Gill  
30 Sheen Common Drive  
London  
TW10 5BN

East Sheen, London  
SW14 8QS  
Tel Nr: 020-8876-9126

4<sup>th</sup> November 2024

**Quotation – S35236 rear bedroom**

**Area ; Rear bedroom**

To supply & fit, **Elements Design** colour ; Eldes 17 @ **£43.20 m<sup>2</sup>** (Reduced from **£54.00 m<sup>2</sup>**)

**Homemaker Luxury 10mm PU foam** underlay to be laid beneath

Re-using existing gripper rod fixings and supplement where necessary

Existing satin finish door bar to remain

Move furniture as necessary (**customer to move small items & personal belongings, any storage furniture must be emptied prior to our visit**)

Price for uplift & disposal of existing materials shown separately below

**Normal Retail Price** £ 1160.00

**Less Promotional Discount** - £ 151.00

**Discount Price (Valid until end of current month)** £ 1009.00 ✓

**OPTIONS**

Add uplift & dispose of existing carpets & underlay + £ 49.00 ✓

**All prices include VAT @ 20%**

**This quotation is covered by our price match guarantee so please contact us if you obtain a lower price for these goods and services and we will match or beat our competitors quote subject to certain terms & conditions.**

**Payment terms**

**For order under £500;** FULL PAYMENT with order

**For orders over £500;** 50% deposit payable with order & balance to be settled at least 48 hours prior to our fitter's arrival as agreed or after 30 days from the date of order placement, whichever comes first.



# Carpet Estimate

v3.8.3 (10_2024) CURRENT SPREADSHEET OCTOBER 2024 WITH DEFAULT ULEZ CHARGE & LABOUR & ANCILLARIES PRICE INCREASE / OPTION TO DISCOUNT CARPET PER ROW							
Customer Name <b>Nicky Gill</b>		Job No <b>S35236</b>		Date <b>04/11/2024</b>			
Invoice address <b>30 Sheen Common Drive , TW10 5BN</b>							
Site Address <b>As above</b>							
Home Number: <b>0208 876 1223</b>		email: <b>nickygill@blueyonder.co.uk</b>					
Work Number:		Mobile: <b>07866 112 380</b>					
Areas Covered <b>Rear bedroom</b>							
Price Diff m2	QUALITY & COLOUR	Length	Width	QUANTITY: 14m2	UNIT PRICE	TOTAL	BREAKDOWN
£10.80	Elements Design colour ; Eldes 17	3.50	4.00	14.00	£54.00	£756.00	£151.20
SUPPLIERS CARRIAGE CHARGE (if Applicable) enter cost in left hand column							
UNDERLAYS & GRIPPER				QUANTITY	UNIT PRICE	TOTAL	CARPETS
Environmental Charge				1.00	£25.00	£25.00	£756.00
Underlay Selection (DEFAULT 42oz Felt) (Inc Hardboard & Plywood Options)							
HOMEMAKER LUXURY PU FOAM U/LAY (10 mm)				14.00	£11.99	£167.86	
CLICK HERE FOR QUANTITY CALCULATOR	PAPERFELT INTERLINER			14.00	£1.00	£14.00	
	WOOD SMOOTHEDGE (5' length)		Medium Pin	4.00	£2.60	£10.40	
	WOOD SMOOTHEDGE (5' length)		Short Pin		£2.60		
	NO PIN SMOOTHEDGE (5' length)				£2.60		
BARS - ADHESIVES (Default Standard Bars)				QUANTITY	UNIT PRICE	TOTAL	U/LAY & GRIPPER
EXISTING DOOR BARS							£217.26
STANDARD S/NAP FINISH TO SELECT					£8.00		
STANDARD T/EDGE FINISH TO SELECT					£8.00		
TILE LIPS (900mm Length) Select Finish							
GRIPPER ADHESIVE (Fast Set)					£10.25		
SPRAY ADHESIVE (Can)				1.00	£6.00	£6.00	
COIR		Length	Width	QUANTITY	UNIT PRICE	TOTAL	ANCILLARIES
COIR MATTING - NATURAL (17mm)					£40.00		£6.00
COIR MATTING - COLOURS (17mm)					£60.00		
Enter Cost	BESPOKE ANCILLARIES (enter cost in column A to calculate retail)			QUANTITY	UNIT PRICE	TOTAL	COIR
WORKSHOP CHARGES (enter cost in column A to calculate retail)							
DESCRIPTION				QUANTITY	UNIT PRICE	TOTAL	BESPOKE ANC
Whipping UNDER 9m2					£8.00		
Whipping OVER 9m2 (IE 2 people to handle the carpet through machine)					£9.00		
Tape (Enter cost in left column)							
Sewing (Enter cost in left column)							
Enter Cost	FITTING (Items where it states enter cost enter in left column)			QUANTITY	UNIT PRICE	TOTAL	WORKSHOP
£42.00	FITTING CARPET STANDARD RATE			14.00	£6.75	£94.50	
MIN CHARGE (Coir = 1/2 / Room = 1 / Flight stairs= 2)					£60.00		
FULL PREP BONUS (Cost difference made up via gripper)				1.00			
£20.00	LABOUR MOVE FURNITURE (Normal = 1 / Heavy = 2)			2.00	£18.00	£36.00	
STICK SMOOTHEDGE					£1.50		
SEAMING (Enter lin mtrs)					£8.30		
SEAM DOORWAYS (Enter No. of doorways)					£7.00		
FIT DOORMAT (As part of larger job)					£17.50		
£15.00	PORTERAGE (1 Unit = 1 hour labour)			1.00	£27.50	£27.50	
STAIR PREMIUM STANDARD (15 Strs/ 3 winders & 1 B/N)					£60.00		
WINDER BONUS (Over 3 winders / per winder)					£6.00		
RUNNERS CUT DOWN AT WAREHOUSE (Per job)					£18.00		
RUNNERS FITTING CHARGE (Per visit / staircase)					£80.00		
RUNNERS TEMPLATE ON SITE (Per item)					£9.00		
RUNNERS RETURN VISIT (Per visit / Max 3 items)					£55.00		
FIT STAIRRODS (Each)					£5.50		
DELIVERY CHARGE (Per visit)					£25.00		
CONGESTION CHARGE (Per day)					£26.00		
ULEZ CHARGE (Per Extra day)					£22.00		
£12.50	ULEZ CHARGE (1 Day default) ONLY PAY ONE CHARGE PER FITTER PER DAY			1.00	£22.00	£22.00	
Enter Cost	MISC			PARKING COST PER HOUR	QUANTITY	MRC Charge	FITTING
PARKING (Enter cost per hour in next column on right)					1.00		£180.00
ADAPTION / REMEDIAL WORK (Enter cost in left column)							
LABOUR ADDITIONAL (Enter cost in left column)							
LABOUR ADDITIONAL (Enter cost in left column)							
£89.50	FITTING MONEY (without uplift)						MISC
						SUB TOTAL	£1,159.26
						DISCOUNT	£151.20 (breakdown above)
						TOTAL	£1,008.06
				QUANTITY	UNIT PRICE	TOTAL	1160
£14.00	UPLIFT & DISPOSE (IF Required)			14.00	£3.50	£49.00	151
Easy Shims (SEE BELOW FOR QUANTITIES/DEPTHS)				Enter quantities of each depth below		£20.00	1009
£103.50	TOTAL FITTING MONEY (with uplift & Easyshims)					£1,057.06	
						SUB TOTAL CARPET & UPLIFT	£1,208.26
						Discount	£151.20
						TOTAL CARPET & UPLIFT	£1,057.06
						SUB TOTAL CARPET & UPLIFT & SHIMS	£1,208.26
						Discount	£151.20
						TOTAL CARPET & UPLIFT & SHIMS	£1,057.06
						TOTAL CARPET & UPLIFT & SHIMS	£1,008.06

This price for order confirmation use only - Net Cost inc shims NO UPLIFT



Job No: 535236

Name: Gill

Address:

Tel:

Sheet: of:

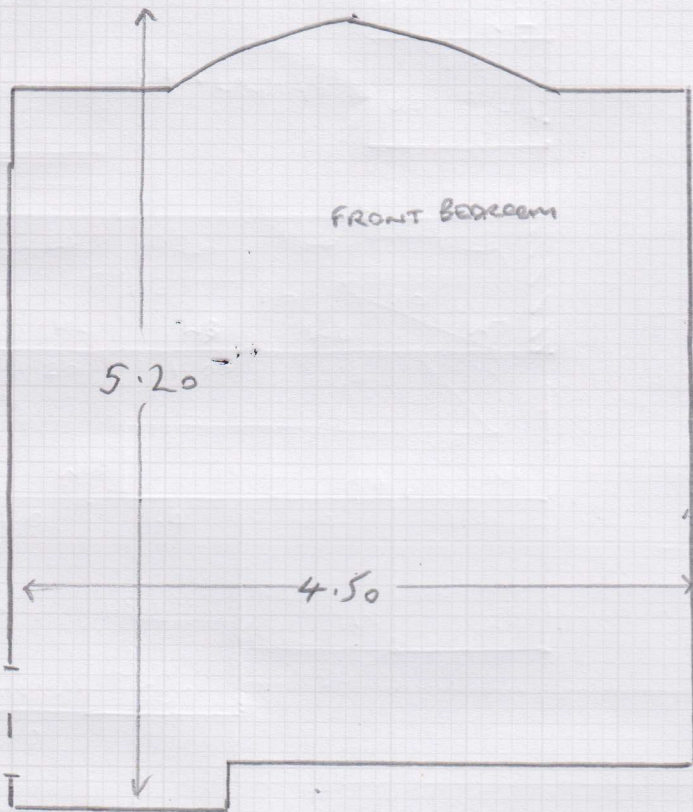

CUT; 5.30 x 5MT  
(CUT DOWN TO 5.30 x 4.70)

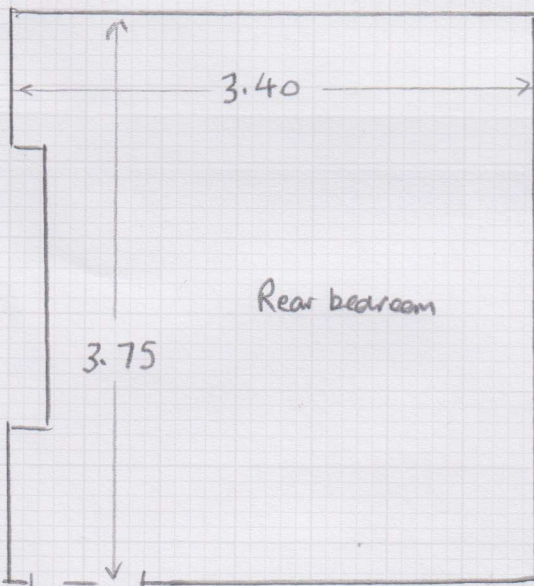

CUT; 3.50 x 4MT

S35236

1st call of 2

Notes for Measure

Estimator: RichardH

Mr Gill, 30 Sheen Common Drive

Date of Measure: Mon, 4 Nov 24

At: 10.00 / 11.00

Site Address:

30 Sheen Common Drive

Customer Address:

30 Sheen Common Drive

RICHMOND

TW10 5BN

RICHMOND

TW10 5BN

CONTACT: As customer details

Mobile	Home	Office
07866-112380	020-8876-1223	N/P

Email: nickygill@blueyonder.co.uk

Areas to be done and Description of Measure

(JD) TWO BEDROOMS ON 1ST FLOOR IN ELEMENTS DES ELDES 17

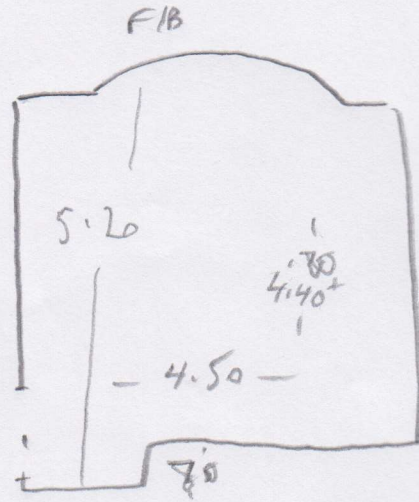
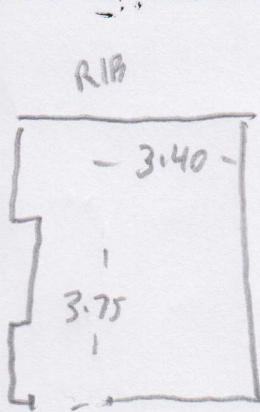

Instructions and Estimators comments

Not entered

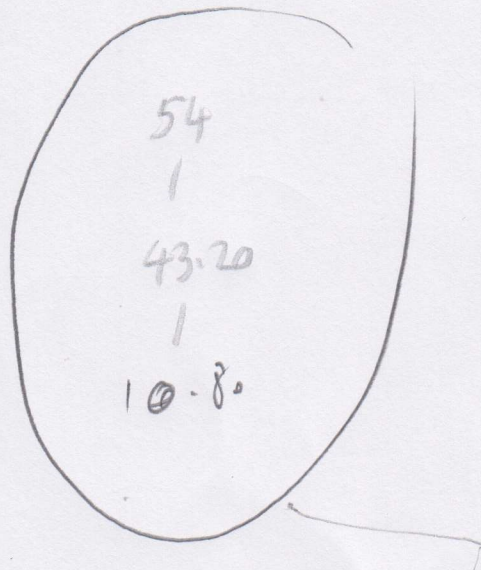

Must Read!

NICKY AT HOME

Office Ref: S35236

Mr Gill, 30 Sheen Common Drive

Date of Measure Mon, 4 Nov 24

At 10.00 / 11.00

Floor:  Wood / Concrete / other \_\_\_\_\_  
 S/edge:  Wood/Concrete/No pin/existing (if existing, allow 4 sticks to supplement where necessary)  
 Sticking Req'd: Yes/ No Type: Fastset/Other  
 Underlay: Re-use Existing /  New required  
 Type: 42oz Felt / Fomalux / PU Foam /  Luxury PU Foam / LowTog / Durafit  
 Doorbars: Alloy / Satin Ali / Polished Ali / Anod / Solid Brass / Chrome / Nisheen Seam/Wood/T/Holds: colour EXISTING SATIN  
 Door Clearance:  OK / Low (advise on quote)  
 Uplift: No /  Yes (if "Yes" - what type?) CPT+U/LAY  
 Furniture: No/ Yes (if YES, please specify the following) - 1 man / 2 men (Fitter to get paid) £ \_\_\_\_\_ total/per room x 2 each room  
 Parking Cost:  Free / £ \_\_\_\_\_ per hour  
 Parking Restrictions: (type) / £ DRIVEWAY  
 Congestion Zone:  No / Yes  
 Access:  Easy /  Hard / 2 men req'd / 1st floor?  
 Runners: Whipping / Binding (if binding, specify type)  
 Tape size: 1 1/2" / 2" / 3" / 5"  
 Style: Top taping / Side binding  
 Stairrods: Type \_\_\_\_\_ Nr \_\_\_\_\_ Size \_\_\_\_\_

**Must Read: NICKY AT HOME**