

Mrs Laura Larkin, 57 Second Avenue

Date of Measure: Thu, 7 Nov 24

At: 9-10am

Site Address:
57 Second Avenue

Customer Address:
57 Second Avenue

LONDON SW14 8QF

LONDON SW14 8QF

CONTACT: As customer details

Mobile	Home	Office
07713-134612		

Email:
lauralarkin@live.com

Areas to be done and Description of Measure

Top Bedroom - Lulworth LW40 (TBC). Stairs & Landings - Hatfield Loop Kiln 03 (taped runners to all Stairs). ~~LW51~~

ULTIMATE

38

LADY CALLING IN TO THE SHOP TO CONFIRM COLOUR OF CARPET
 COLOUR OF TAPE
 Fixed width or fixed perimeter → CONFIRM ON VISIT.
 Width of runner

TAPE HB8305

4cm TAPE
 -26 = 51 WIDTH
 14C
 OF
 TAPE

Instructions and Estimators comments

Discuss runner widths on site. These are initial carpet selections, will be in to select further.

4cm GAP EACH SIDE

4cm OF TAPE SHOWING

1st

- 1) LULWORTH LW38 (ULTIMATE) (K13 SONET)
- 2) RUNNER 51CM INCLUDING 4cm TAPE
- 3) TAPE HB8305
- 4) STL - HATFIELD LOOP FLEECE 03.
- 5) FIX WIDTH OR PER TO BE CONFIRMED ON VISIT

FIXED WIDTH

Must Read!

Customer will be home

Office Ref: S35238

Job No: S35238

Name:

Address:

1/1

Tel:

Use Count:

Sheet:

of:

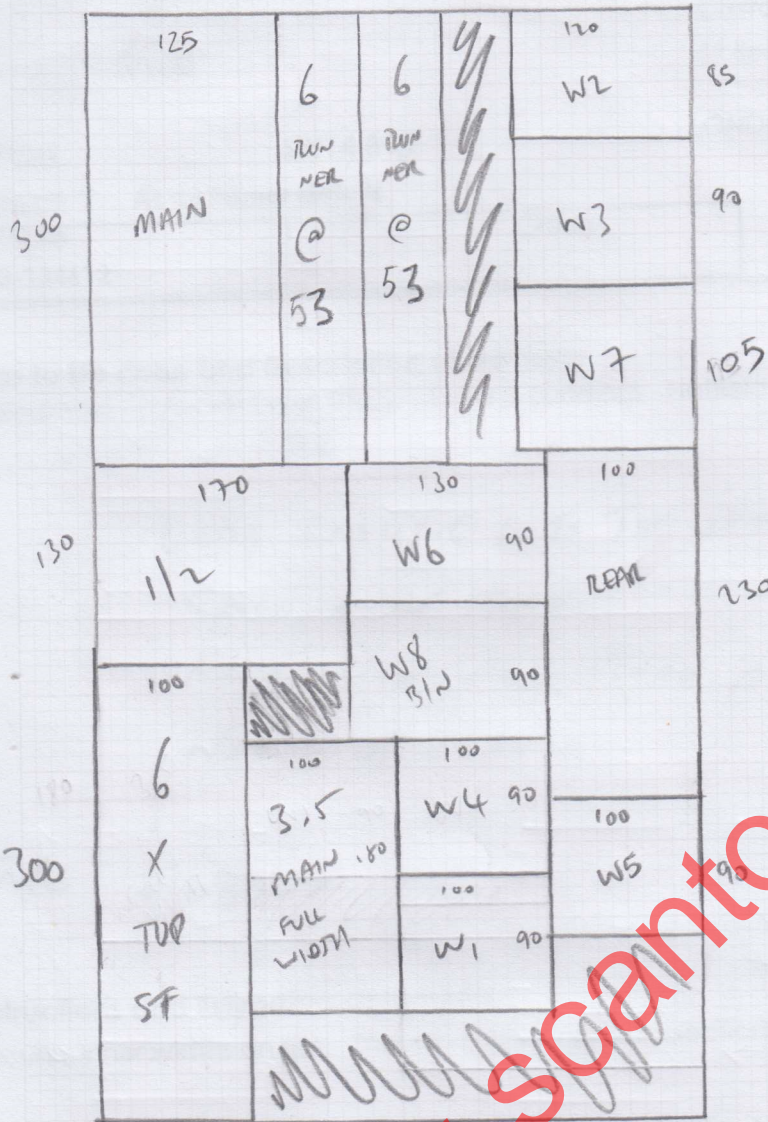

730 x 400
S+LANDS

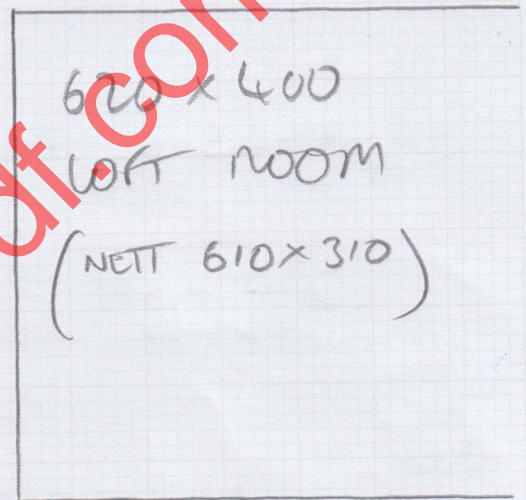

WWW.Scantopdf.com

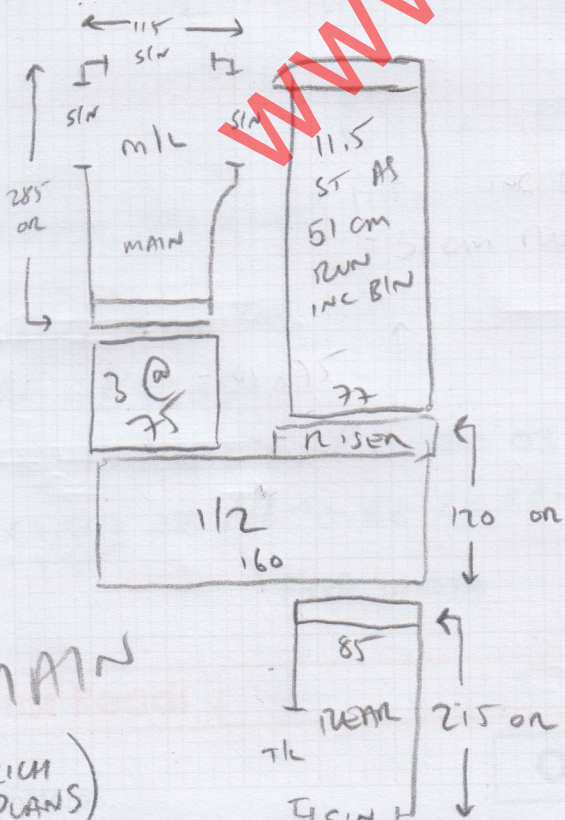

TOP

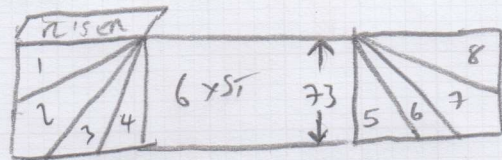

- RISER = 12 x 74
- W1 = 75 x 83
- W2 = 75 x 110
- W3 = 80 x 105
- W4 = 80 x 73
- .6 x 51 = 45 x 73
- W5 = 75 x 83
- W6 = 75 x 110
- W7 = 85 x 110
- W8 = 75 x 110
- B/L

LOFT ROOM 310 x 610

Loft Room 3.10 x 6.10

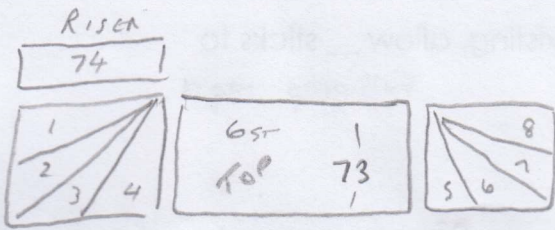

- W1 83 x 75
- W2 1.10 x 75
- W3 1.05 x 80
- W4 73 x 80
- W5 83 x 75
- W6 1.10 x 75
- W7 1.10 x 85
- W8 1.10 x 75

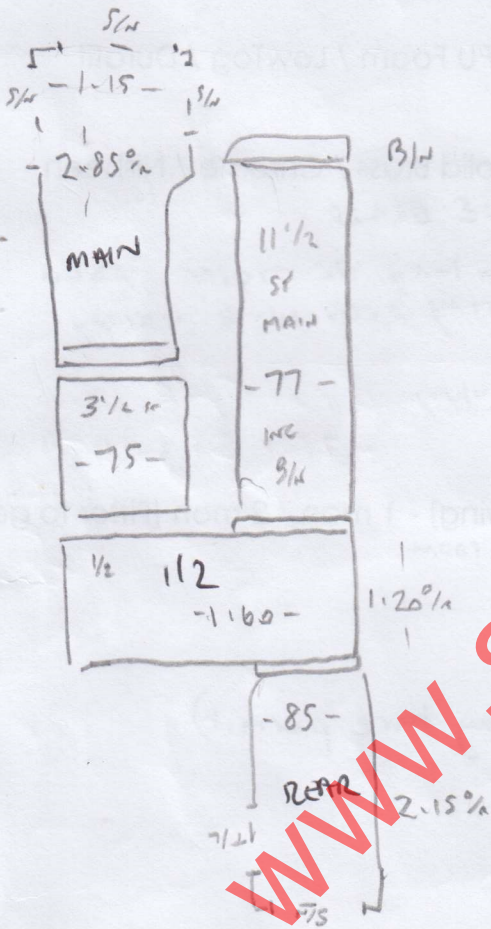

www.scantopdf.com

46