



Job No: 535246

Name: SMITH

Address:

Tel:

Sheet: of:

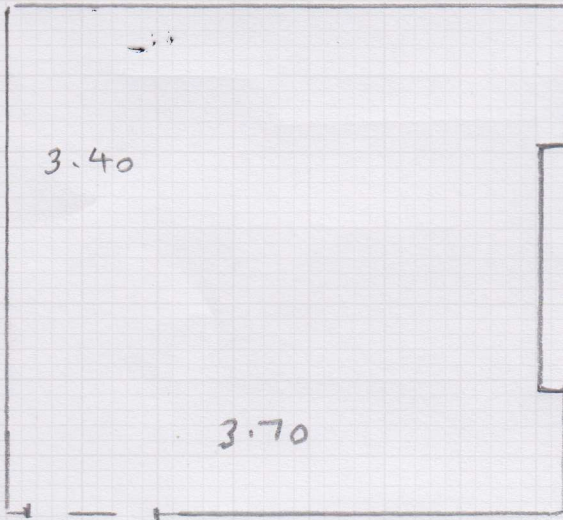

CUT: 3.50 x 4.00 (CUT DOWN TO 3.50 x 3.85)

S35246

2nd call of 3

Notes for Measure

Estimator: RichardH

Mrs Lorna Smith, 125 Huntingfield Road

Date of Measure: Fri, 8 Nov 24

At: 11.00 / 12.00

Site Address:  
125 Huntingfield Road

Customer Address:  
125 Huntingfield Road

*Ken*

LONDON SW15 5EJ

LONDON SW15 5EJ

CONTACT: As customer details

Mobile	Home	Office
07977-553404		

Email:  
huntingsmith@aol.com

Areas to be done and Description of Measure  
(JD) BEDROOM IN UPALÀ UPA C114 9SAMPLES BORROWED

*Ken*

59  
1  
53'10

Instructions and Estimators comments

Not entered

2

**Must Read!** LORNA AT HOME

Office Ref: S35246

Mrs Lorna Smith, 125 Huntingfield Road

Date of Measure Fri, 8 Nov 24

At 11.00 / 12.00

**Floor:** Wood / Concrete / other \_\_\_\_\_  
 ✓  
 ✓

**S/edge:** Wood/Concrete/No pin/existing (if existing, allow 2 sticks to supplement where necessary)

**Sticking Req'd:** Yes/No ✓ Type: Fastset/Other

**Underlay:** Re-use Existing / New required ✓

**Type:** 42oz Felt / Fomalux / PU Foam / Luxury PU Foam / LowTog / Durafit ✓

**Doorbars:** Alloy / Satin Ali / Polished Ali / Anod / Solid Brass / Chrome / Nisheen Seam/Wood/T/Holds: colour USE EXISTING

**Door Clearance:** OK / Low (advise on quote) ✓

**Uplift:** No / Yes (if "Yes" - what type?) CPT + U/LAM ✓

**Furniture:** No/Yes (if YES, please specify the following) - 1 man / 2 men (Fitter to get paid) £ \_\_\_\_\_ total/per room x2 ✓

**Parking Cost:** Free / £ \_\_\_\_\_ per hour ✓

**Parking Restrictions:** (type) / £ N/A

**Congestion Zone:** No / Yes ✓

**Access:** Easy / Hard / 2 men req'd / 1st floor? ✓ ✓

**Runners:** Whipping / Binding (if binding, specify type)

**Tape size:** 1½" / 2" / 3" / 5"

**Style:** Top taping / Side binding

**Stairrods:** Type \_\_\_\_\_ Nr \_\_\_\_\_ Size \_\_\_\_\_

**Must Read: LORNA AT HOME**

Office Ref: S35246

Mr Carpet (London) Ltd