

S35258

1st call of 5

Notes for Measure

Estimator: Anthony

Mr & Mrs P Brivati, 53 Gilpin Avenue

Date of Measure: Tue, 19 Nov 24

At: 9-10am

Site Address:
53 Gilpin Avenue

Customer Address:
53 Gilpin Avenue

LONDON SW14 8QX

LONDON SW14 8QX

CONTACT: Paul & Clare

Mobile	Home	Office
07977-989713	07734-159667	N/P

Email:
paul@kitchenarchitecture.co.uk

Areas to be done and Description of Measure

Stairs & Landings from top floor to ground floor - Deco Candy Stripe col. Grand Canyon - all as runners

Q1 = TOP ST ^{TWO} BLACK + WHITE
PINSTRIPE
2 ROW STRIPS

Q2 = MAIN WINDOW
TO G/FLOOR

Instructions and Estimators comments

Top Flight is a priority

ANTIQUE BRONZE
BARS

Must Read!

Customer will be home

Office Ref: S35258

Mr & Mrs P Brivati, 53 Gilpin Avenue

Date of Measure Tue, 19 Nov 24

At 9-10am

Floor: Wood / Concrete / other _____

S/edge: Wood / Concrete / No pin / existing (if existing, allow ___ sticks to supplement where necessary)

Sticking Req'd: Yes / No Type: Fastset / Other

Underlay: Re-use Existing / New required

Type: 42oz Felt / Fomalux / PU Foam / Luxury PU Foam / LowTog / Durafit

Doorbars: Alloy / Satin Ali / Polished Ali / Anod / Solid Brass / Chrome / Nisheen
Seam/Wood/T/Holds: colour ANTIQUE BRONZE EXTRA

Door Clearance: OK / Low (advise on quote)

Uplift: No / Yes (if "Yes" - what type?) MAIN LAND

Furniture: No / Yes (if YES, please specify the following) - 1 man / 2 men (Fitter to get paid) £ _____ total/per room

Parking Cost: Free / £ _____ per hour

Parking Restrictions: (type) / £ _____

Congestion Zone: No / Yes

Access: Easy / Hard / 2 men req'd / _____ floor?

Runners: Whipping / Binding (if binding, specify type)

Tape size: 1½" / 2" / 3" / 5"

Style: Top taping / Side binding

Stairrods: Type _____ Nr _____ Size _____

Must Read: Customer will be home

Riser = 18 x 76

4xST = 45 x 81

2xST = 45 x 79

W4 = 64 x 88

W1 = 64 x 89

W5 = 72 x 110

W2 = 69 x 109

W6 = 69 x 76

W3 = 70 x 79

2xST = 45 x 79

W7 = 65 x 96

Job No: 535258

Name:

Address:

1/2

Tel:

Sheet:

of:

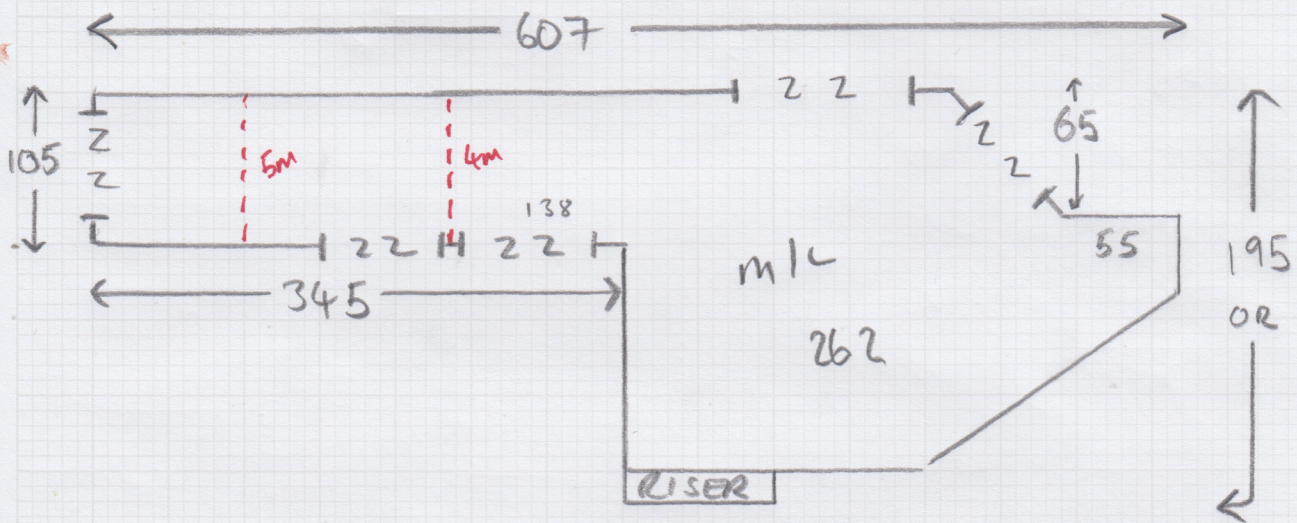

- 2xST = 45 x 81

- W8 = 63 x 96

- W9 = 75 x 117

- W10 = 72 x 79

- 9xST = 45 x 82

- 1/4 (INC 1xST) =
+ BIN

165 or x 160 or

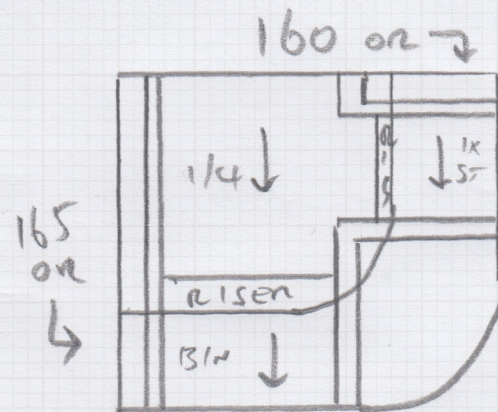



Job No:

Name:

Address:

Tel:

Sheet:

S 35258

2/2

TOP STAIRS
280 x 400

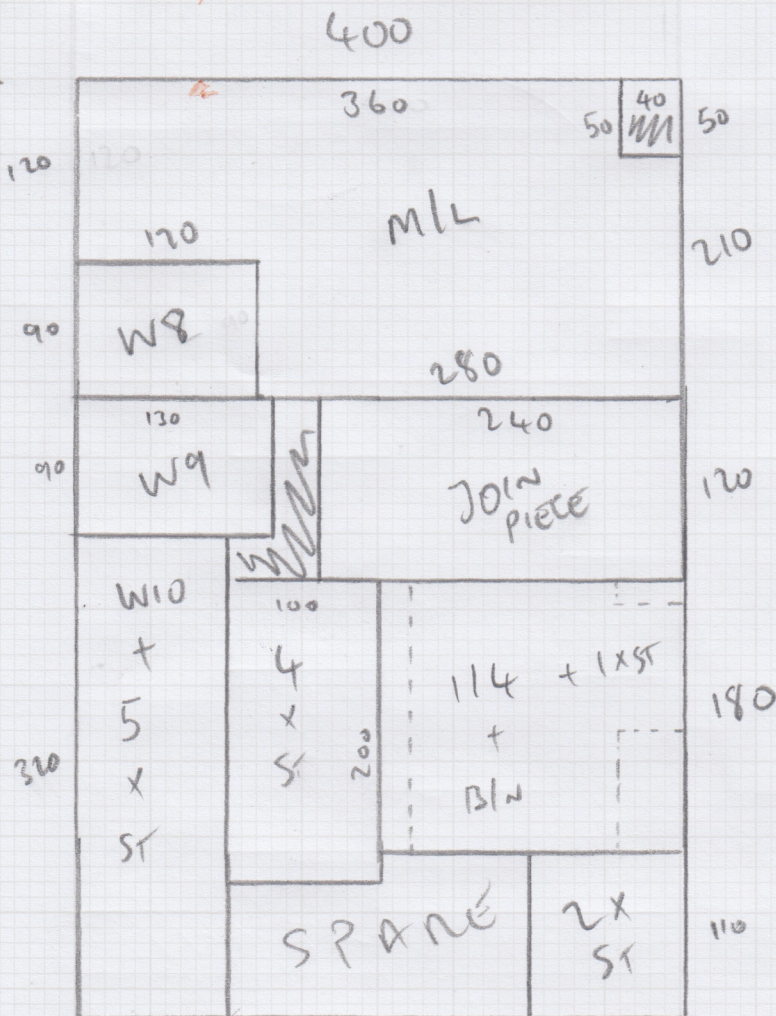
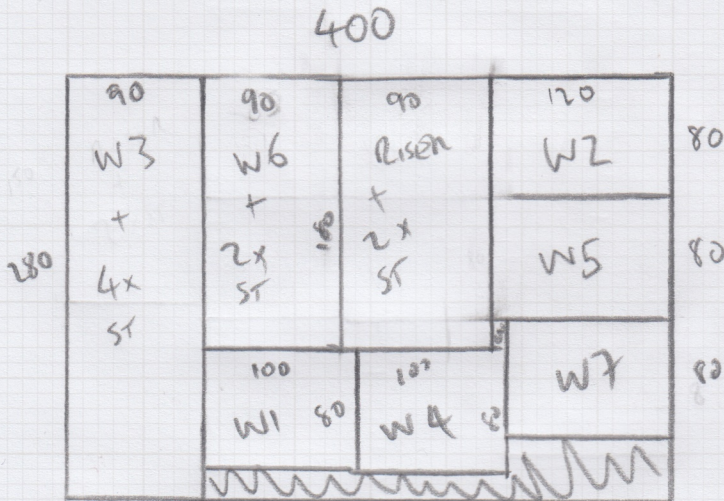

M+LAND +
1ST STAIRS

620 x 400