

Job No: .....

Name: .....

Address: .....

Tel: .....

Sheet: ..... of: .....

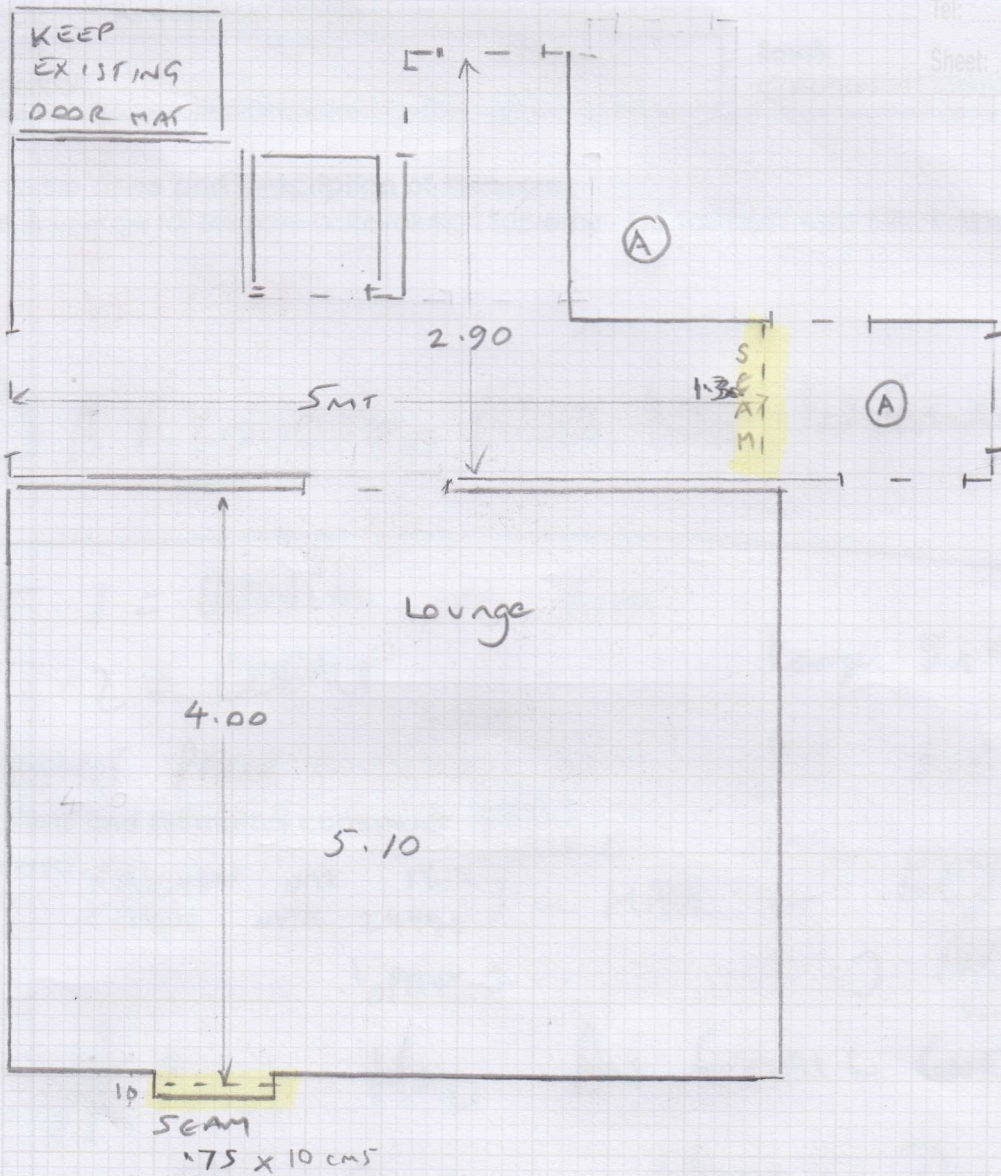

2 cuts;  $5.20 \times 4m = \text{LOUNGE}$   
 $3.0 \times 5m = \text{HALL}$

Seams .75 lounge  
 1.30 hall

Claire Horton, 3 Brook Court

Date of Measure: Fri, 8 Nov 24

At: 4pm meet

Site Address:

3 Brook Court  
Priests Bridge

LONDON

SW14 8TB

Customer Address:

3 Brook Court  
Priests Bridge

LONDON

SW14 8TB

CONTACT: As customer details

Mobile	Home	Office
00000-000000		

Email: clairehorton123@gmail.com

Areas to be done and Description of Measure

Hallway & Lounge for Brooklyn or Revolution Supreme - OR SUGGEST A SUPERIOR ALTERNATIVE PLEASE!!!

07973 620128

14/11/24

JB REQUESTED MORS. NO. IN EMAIL

RES  
FITTING

OPT 1 = DENIM TO BOTH.

OPT 2 = COBALT

Large 5x4 JON 75x

SEPARATE PRICE = CLICK TO

hall 3x1

Instructions and Estimators comments

Not entered

(MOUNTAIN OAK 56112) <sup>option 2</sup>  
CLASSIC OAK 24940) - HALL -  
option 1

KEYS @  
J. ANDERSON

★ ANNY HAD AN EMAIL EXCHANGE

TO CONFIRM MEASURING ROOM @ 4PM!

Sorry, Hopefully OK TO DO IT.

FITTING REQ'D BY FRIDAY 15<sup>TH</sup> NOVEMBER  
CUSTOMER CALLING IN TO THE SHOP ON  
SATURDAY 9<sup>TH</sup> NOT TO CHECK!

Must Read!

Customer will be there at 4pm

Office Ref: S35260



# Notes for Measure

Estimator: RichardH

Claire Horton, 3 Brook Court

Measure Fri, 8 Nov 24

At 4pm meet

Wood / Concrete / other \_\_\_\_\_

Edge: Wood/Concrete/No pin/existing (if existing, allow 25 sticks to supplement where necessary)

Sticking Req'd: Yes/No Type: Fastset/Other

Underlay: Re-use Existing / New required

Type: ~~42oz Felt / Fomalux / PU Foam / Luxury PU Foam / LowTog / Durafit~~

Doorbars: Alloy / Satin Ali / Polished Ali / Anod / Solid Brass / Chrome / Nisheen  
Seam/Wood/T/Holds: colour USE EXISTING

Door Clearance:  OK / Low (advise on quote)

Uplift: No / Yes (if "Yes" - what type?) CPT ONLY - RE-USE UNDERLAY

Furniture:  No/Yes (if YES, please specify the following) - 1 man / 2 men (Fitter to get paid) £ \_\_\_\_\_ total/per room

Parking Cost:  Free / £ \_\_\_\_\_ per hour

Parking Restrictions: (type) / £ N/A Park at rear of building

Congestion Zone:  No / Yes

Access:  Easy / Hard / 2 men req'd / Gravel floor?

Runners: Whipping / Binding (if binding, specify type)

Tape size: ~~1 1/2" / 2" / 3" / 5"~~

Style: ~~Top taping / Side binding~~

Stairrods: Type \_\_\_\_\_ Nr \_\_\_\_\_ Size \_\_\_\_\_

**Must Read: Customer will be there at 4pm**