

- 12mm SHIM
(1x2 1/2 bed)

- T/L = 100 or x 75
- W1 = 66 x 93
- W2 = 65 x 105
- W3 = 73 x 83
- 5xST = 45 x 85
- W4 = 66 x 95
- W5 = 70 x 111
- W6 = 71 x 70
- 3xST = 45 x 73

MLC = PLAN

- 3xST = 45 x 89
- 1/4 (A) = 110 or x 90
- 4xST = 45 x 89
- 1/4 (B) = 110 or x 88
- 4xST = 45 x 89
- B/N 1 = 45 x 120
- B/N 2 = 90 x 150

mrcarpets
DESIGNS FOR FLOORS

S35266

1/3

POSS
RUNNER

MAY
floor
NOT
IN

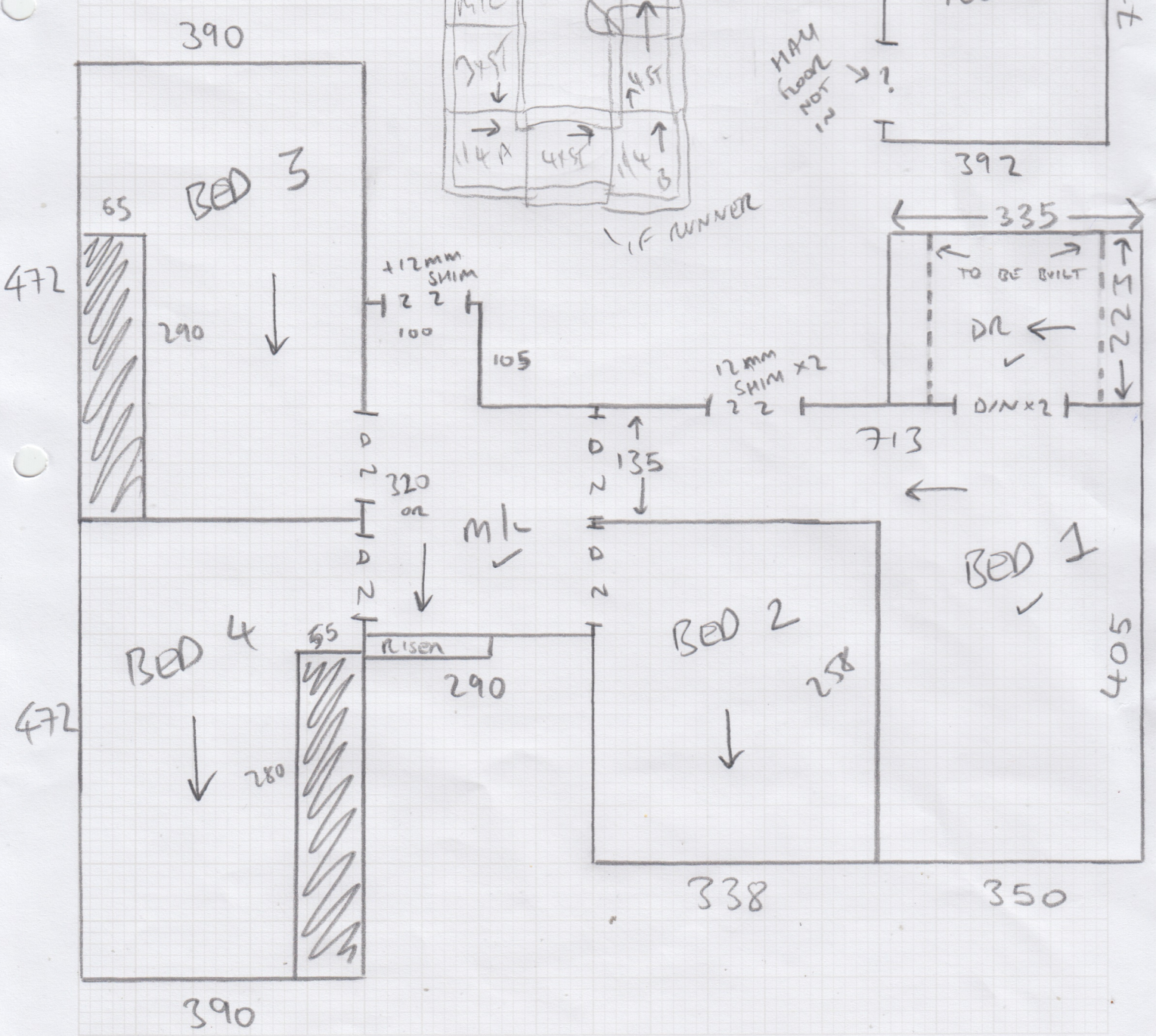
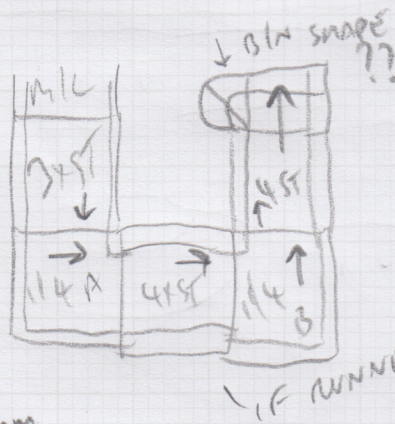

Job No: S35266

Name:

Address:

Tel:

Sheet:

2/3

UNNATURAL
FLOORING
ALBERTA,
MANNA ABOOB.
(POLYAMIDE
TWIST PIKE)

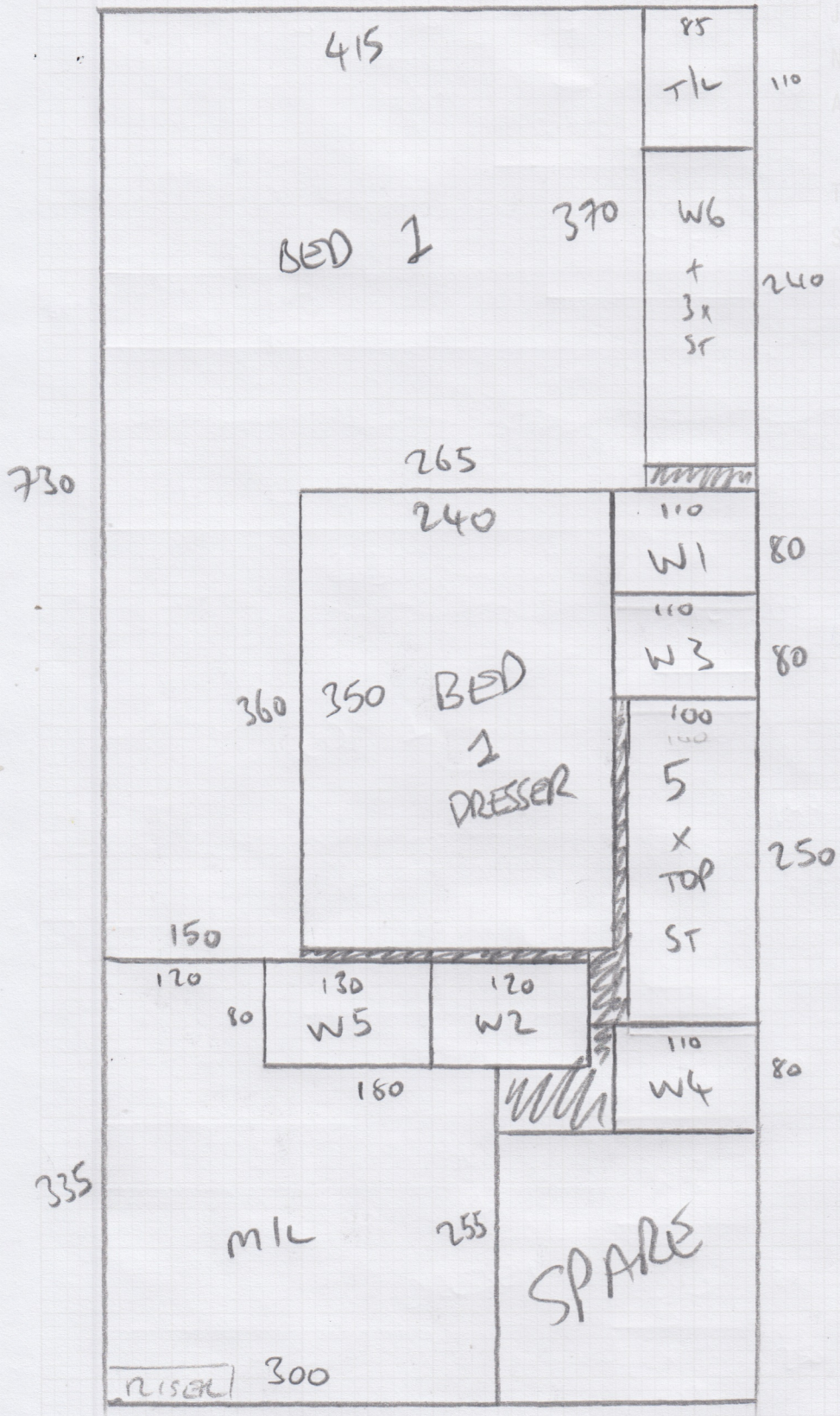

MAIN BED, MIL + TOP STRS = 10.65 x 5.00m
INC DRESSER

Job No: S35266

Name: _____
Address: _____

Tel: 313

Sheet: 01

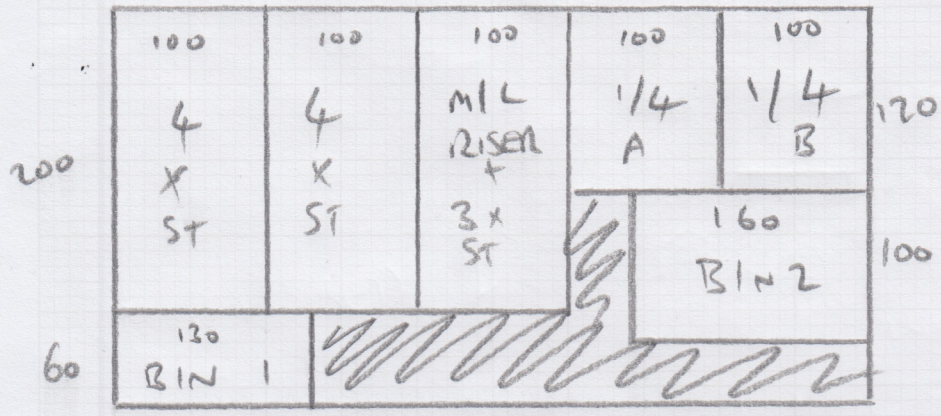

260 x 500 - FIRST FLIGHT - RIVIERA
CAPRI 450
BLUE GROTTO

790 x 400 - G1 FLOOR REAR - UNNATURAL FLOORING
VERMONT HUNTINGTON
VM0001

270 x 400 - BED 2 - (STUDY) - FIBRE FLATWEAVE
CLASSICS HERRINGBONE
COLOUR TRC

485 x 400 - BED 3 - HIGHCLERE PLUSA
485 x 400 - BED 4 - WARM STONE 8302

S35266

2nd call of 5

Notes for Measure

Estimator: Anthony

Mr Chris Carr, 3 Dover Park Drive

Date of Measure: Tue, 19 Nov 24

At: 10-11 BOS

Site Address:
3 Dover Park Drive

Customer Address:
3 Dover Park Drive

LONDON SW15 5BT

LONDON SW15 5BT

CONTACT: As customer details

Mobile
07815-069708

Home

Office

Email:
chriseancarr2@hotmail.com

Areas to be done and Description of Measure

3 Beds, Living Room, Home Office, Stairs & Landings - carpet to select

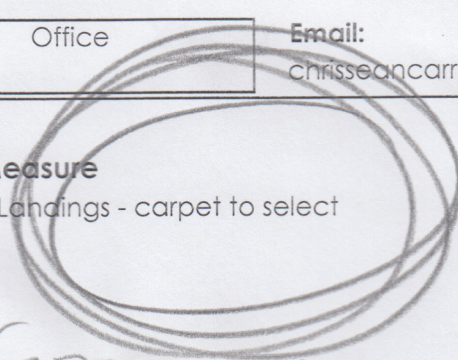

OPTIONAL FOR RUNNER
ON BOTH FLIGHTS

Instructions and Estimators comments

Stairs full width. Building materials to work around - take laser!

Q1 ALL AREAS (ST FULL WIDTH)

OPTION 1 = FIRST FLIGHT AS
RUNNER

OPTION 2 = SECOND FLIGHT AS
RUNNER

Must Read!

CALL CHRIS WHEN LEAVING FIRST MEASURE

Office Ref: S35266

Mr Chris Carr, 3 Dover Park Drive

Date of Measure Tue, 19 Nov 24

At 10-11 BOS

Floor: Wood / Concrete / other _____

S/edge: Wood / Concrete / No pin / existing (if existing, allow ___ sticks to supplement where necessary)

Sticking Req'd: Yes / No Type: Fastset / Other

Underlay: Re-use Existing / New required

Type: 42oz Felt / Fomalux / PU Foam / Luxury PU Foam / LowTog / Durafit

Corbars: Alloy / Satin Ali / Polished Ali / Anod / Solid Brass / Chrome / Nisheen
Seam/Wood/T/Holds: colour _____

Door Clearance: OK / Low (advise on quote)

Uplift: No / Yes (if "Yes" - what type?) _____

Furniture: No / Yes (if YES, please specify the following) - 1 man / 2 men (Fitter to get paid) £ _____ total/per room

Parking Cost: Free / £ _____ per hour

Parking Restrictions: (type) / £ 11-1pm PERMIT

Congestion Zone: No / Yes

Access: Easy / Hard / 2 men req'd / _____ floor?

Runners: Whipping / Binding (if binding, specify type) OPTIONAL

Tape size: 1½" / 2" / 3" / 5"

Style: Top taping / Side binding

Stairrods: Type _____ Nr _____ Size _____

Must Read: CALL CHRIS WHEN LEAVING FIRST MEASURE

Sheen Branch

From: Niamh Carr <niamhandchris2012@gmail.com>
Sent: 08 December 2024 21:37
To: Sheen Branch
Cc: Chris Carr
Subject: 3 Dover Park Drive, SW15 5BT

Dear Sir / Madam,

I hope you are well.

One of your colleagues has been to our house to measure.

Can we please have a quote for the following please?

- ✓ Stairs ground to first floor - Capri 450 Blue Grotto - option for a runner and full stairs *£4500 up* RIVIERA
- ✓ Living room - Unnatural Flooring Vermont Huntington VM0001 (4 metre?) *- TUFC*
- ✓ Study - Fibre Flatweave Classics Herringbone Dapple / Lunar - can we have a sample please of each? *- 2200 up*
- ✓ Two kids bedrooms - Highclere Plush Warm Stone 8302 *- FIBRE - 2200 up*
- ✓ Landing, second stairs and main bedroom - Alberta Hanna AB006 *- 5m ONLY?*

Do get in touch with any queries.

Kind regards,

Chris

Sent from my iPad

*PURE FEELINGS
WARM STONE 8302?
CAUSEWAY?*

*YES MORE
DEMAND*

*OUR PRICE
£52.50*