

-12mm SHIM
 (1x2 1/2 in)

T/L = 100 or x 75
 W1 = 66 x 93
 W2 = 65 x 105
 W3 = 73 x 83
 5xST = 45 x 85
 W4 = 66 x 95
 W5 = 70 x 111
 W6 = 71 x 70
 3xST = 45 x 73

M/L = PLAN
 3xST = 45 x 89
 1/4 (A) = 110 or x 90
 4xST = 45 x 89
 1/4 (B) = 110 or x 88
 4xST = 45 x 89
 B/N 1 = 45 x 120
 B/N 2 = 90 x 150

mrcarpets
 DESIGNS FOR FLOORS

Job No: S35266
 Name: _____
 Address: _____
 Tel: _____
 Sheet: _____ of: _____

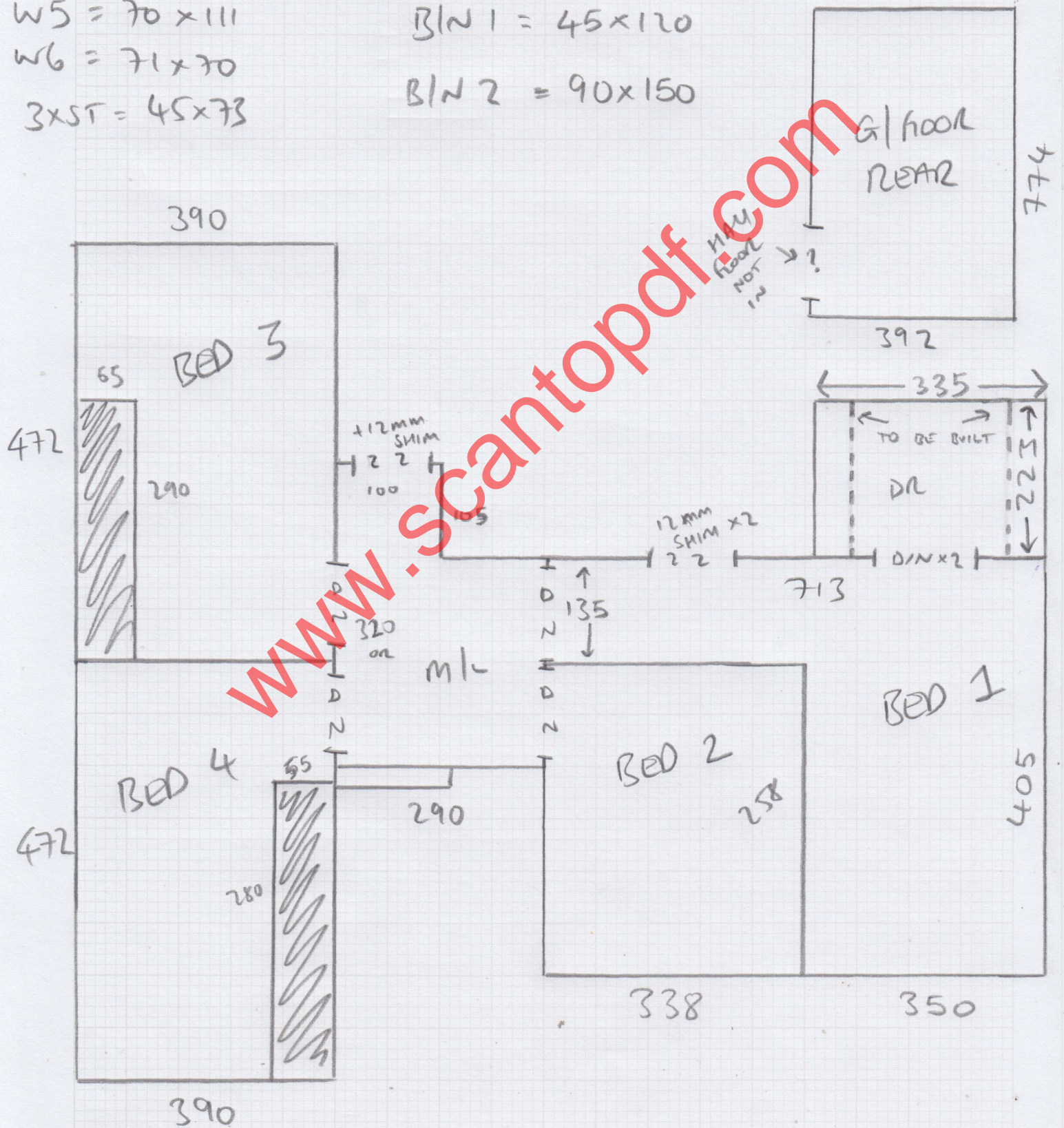

Mr Chris Carr, 3 Dover Park Drive

Date of Measure: Tue, 19 Nov 24

At: 10-11 BOS

Site Address:
3 Dover Park Drive

Customer Address:
3 Dover Park Drive

LONDON SW15 5BT

LONDON SW15 5BT

CONTACT: As customer details

Mobile	Home	Office
07815-069708		

Email:
chriseancarr2@hotmail.com

Areas to be done and Description of Measure

3 Beds, Living Room, Home Office, Stairs & Landings - carpet to select

OPTIONAL FOR RUNNER
ON BOTH FLIGHTS

Instructions and Estimators comments

Stairs full width. Building materials to work around - take laser!

Q1 ALL AREAS (ST FULL WIDTH)
OPTION 1 = FIRST FLIGHT AS
RUNNER
OPTION 2 = SECOND FLIGHT AS
RUNNER

Must Read! CALL CHRIS WHEN LEAVING FIRST MEASURE

Office Ref: S35266

Mr Chris Carr, 3 Dover Park Drive

Date of Measure Tue, 19 Nov 24

At 10-11 BOS

Floor: Wood / Concrete / other _____

S/edge: Wood / Concrete / No pin / existing (if existing, allow ___ sticks to supplement where necessary)

Sticking Req'd: Yes / No Type: Fastset / Other

Underlay: Re-use Existing / New required

Type: 42oz Felt / Fomalux / PU Foam / Luxury PU Foam / LowTog / Durafit

Doorbars: Alloy / Satin Ali / Polished Ali / Anod / Solid Brass / Chrome / Nisheen
Seam/Wood/T/Holds: colour _____

Door Clearance: OK / Low (advise on quote)

Uplift: No / Yes (if "Yes" - what type?) _____

Furniture: No / Yes (if YES, please specify the following) - 1 man / 2 men (Fitter to get paid) £ _____ total/per room

Parking Cost: Free / £ _____ per hour

Parking Restrictions: (type) / £ _____ *1-1 pm PERMIT*

Congestion Zone: No / Yes

Access: Easy / Hard / 2 men req'd / _____ floor?

Runners: Whipping / Binding (if binding, specify type) *OPTIONAL*

Tape size: 1½" / 2" / 3" / 5"

Style: Top taping / Side binding

Stairrods: Type _____ Nr _____ Size _____

Must Read: CALL CHRIS WHEN LEAVING FIRST MEASURE