

Job No: 535270

Name: HUGHES

Address:

Tel:

Sheet: of:



420 x 400

Job No: 535 270  
Name: HUGHES  
Address:  
Tel:  
Sheet: of:

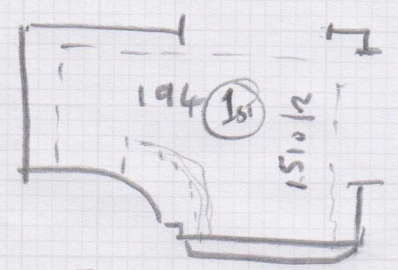

SHARPO CUT  
+ PINNED  
(WITH U/LAY)  
13-19 cm  
GAPS TO  
SHAVENINGS

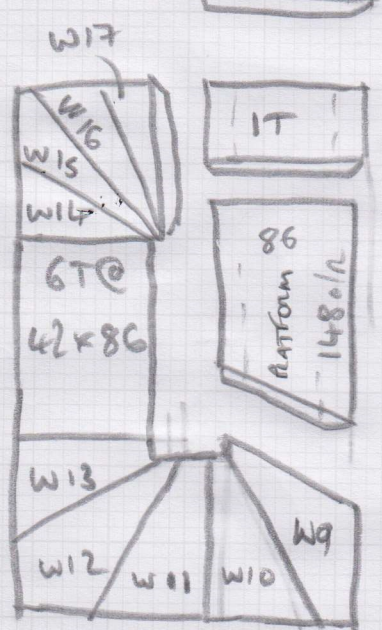

@ 45x88

- W9 = 82x122
- W10 = 75x84
- W11 = 66x100
- W12 = 79x118
- W13 = 75x84
- W14 = 67x95
- W15 = 57x119
- W16 = 83x120
- W17 = 70x84

ALL AS  
60cm  
WIDE  
RUNNER

THIS MAN

\* NO NEW CARPETS TO THESE AREAS \*

Job No: 535276  
Name: HUGHES  
Address:  
Tel:  
Sheet: of:

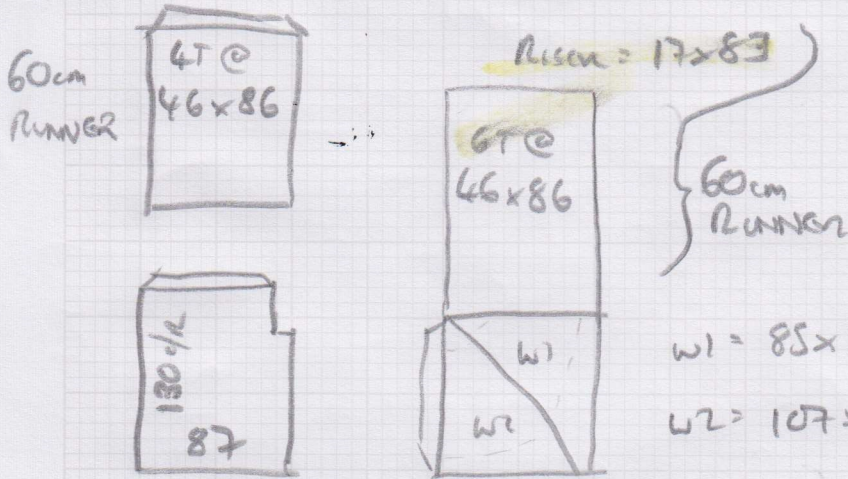
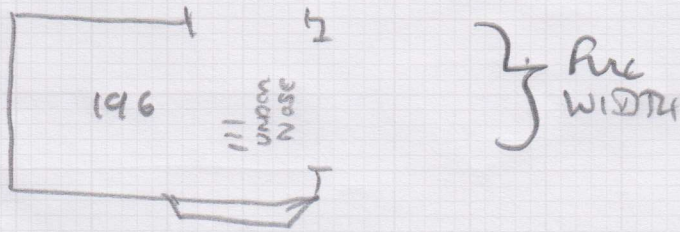

w1 = 85x113  
w2 = 107x74

GAP AT SIDES  
VARY SLIGHT  
PARTS ARE 60cm  
WIDE RUNNER

SHAPES 60cm WIDE

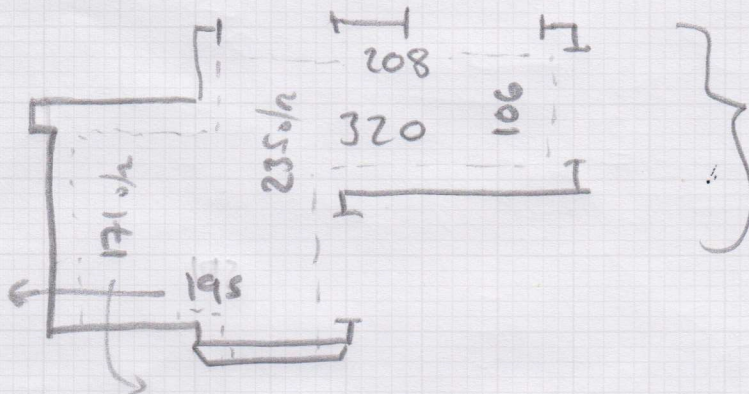

SHAPES CUT +  
PINNED (WITH U/LIN)  
10-13cm GAPS  
TO SKIRTINGS

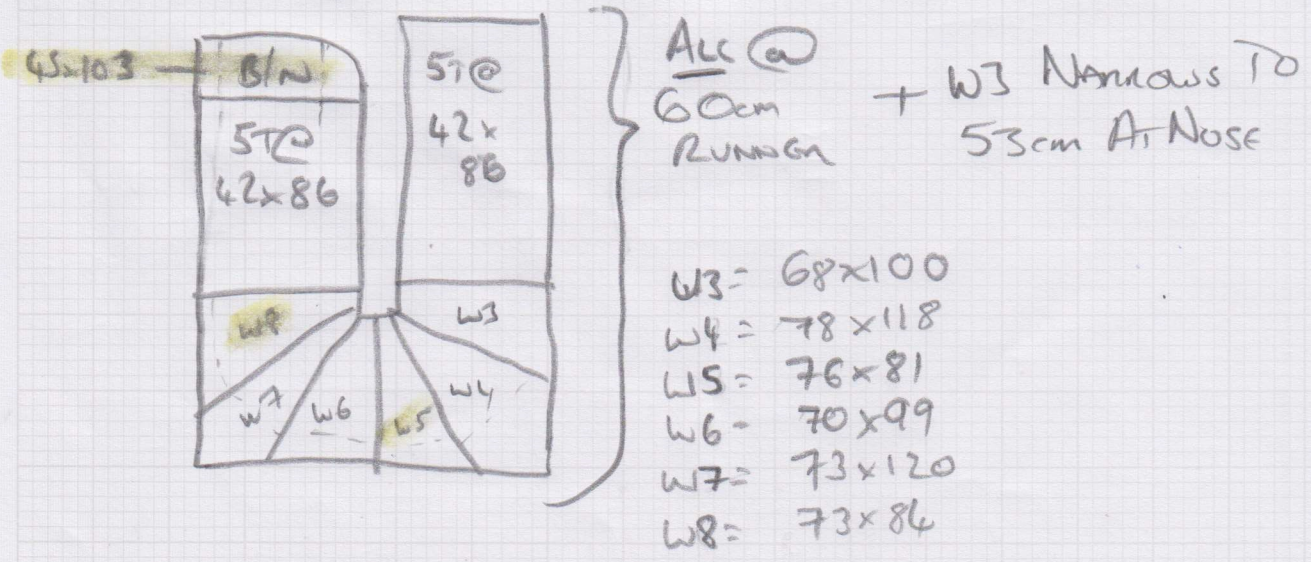

- w3 = 68x100
- w4 = 78x118
- w5 = 76x81
- w6 = 70x99
- w7 = 73x120
- w8 = 73x84

Mrs Marilyn Hughes, 3 Hammersmith Terrace

Date of Measure: Tue, 19 Nov 24

At: 12:00 - 1:00pm

Site Address:

3 Hammersmith Terrace  
Hammersmith

LONDON W6 9TS

CONTACT: As customer details

Mobile	Home	Office
07723-347783		

Customer Address:

3 Hammersmith Terrace  
Hammersmith

LONDON W6 9TS

Email:

marilynughes7@gmail.com

Areas to be done and Description of Measure

AOR - 3 x staircases for Westex Prestige Sapphire. (we have done the basement stairs already previously)

- Bottom Step of Marble flight
- W 8
- W 5
- V. Top Step.

} From ✓  
Uplift ✓

OR POSS. WASTE from PREVIOUS ✓  
ORDER

Instructions and Estimators comments

PLEASE GET THERE AS CLOSE TO 12 AS POSSIBLE (go via chiswick bridge as faster route)

U/O - SEPARATE

~~OR USE Dig WASTE from PREVIOUS for PART OF To Hunt~~

\* SEND CUST. EMAIL SO SHE CAN SEND VS SIZES OF WASTE PIECES

Must Read!

Not entered

Office Ref: S35270

Mrs Marilyn Hughes, 3 Hammersmith Terrace

Date of Measure Tue, 19 Nov 24

At 12:00 - 1:00pm

Floor:  Wood / Concrete / other \_\_\_\_\_  
 S/edge:  Wood /  Concrete / No pin / existing (if existing, allow \_\_ sticks to supplement where necessary)  
 Sticking Req'd: Yes /  No Type: Fastset / Other  
 Underlay: Re-use Existing /  New required H.D. PU foam  
 Type: 42oz Felt / Fomalux / PU Foam / Luxury PU Foam / LowTog / Durafit  
 Doorbars: Alloy / Satin Ali / Polished Ali / Anod / Solid Brass / Chrome / Nisheen Seam / Wood / T / Holds: colour \_\_\_\_\_ - OFFTK?  
 Door Clearance:  OK / Low (advise on quote)  
 Uplift: No /  Yes (if "Yes" - what type?) CPT+U/LAM  
 Furniture:  No / Yes (if YES, please specify the following) - 1 man / 2 men (Fitter to get paid) £ \_\_\_\_\_ total/per room  
 Parking Cost: ~~Free~~ / £ 6 per hour  
 Parking Restrictions: (type) / £ ~~500~~ 100  
 Congestion Zone:  No / Yes  
 Access: Easy / Hard / 2 men req'd / \_\_\_\_\_ floor?  
 Runners:  Whipping / Binding (if binding, specify type)  
 Tape size: ~~1 1/2" / 2" / 3" / 5"~~  
 Style: ~~Top taping / Side binding~~  
 Stairrods: Type \_\_\_\_\_ Nr \_\_\_\_\_ Size \_\_\_\_\_

**Must Read: Not entered**



mrcarpet

DESIGNS FOR FLOORS

Mrs Marilyn Hughes

3 Hammersmith Terrace

London

W6 9TS

26<sup>th</sup> November 2024

MRT

WED 8/1

WED 15/1

Quotation - S35270

1<sup>st</sup> Floor Landing & Stairs from 1<sup>st</sup> Floor Landing to Ground Floor

To supply Westend Prestige, colour: Sapphire @ £79.87m<sup>2</sup> (Reduced from £88.75m<sup>2</sup>)

Heavy Duty PU Foam underlay to be laid beneath,

Re-using existing gripper rod fixings & supplement where necessary,

Stairs & Landing to be fitted as runners with edges whipped in matching yarn, Stairs to be 60cm wide, Landing to be shaped to match existing,

Area to be clear of furniture at time of installation,

Adapt part of existing runner on these stairs to fit to Very Top Step of Top Flight + Winder 5, Winder 8 & Bottom Step of Middle Flight as best possible (as advised, there is no guarantee these elements will be perfect but they will be installed as best possible),

Price for uplift & disposal of existing materials shown separately below.

Normal Retail Price £ 2,752.00

Less Current Promotional Discount - £ 149.00

Discount Price (Valid until end of current month) £ 2,603.00

INITIAL DEPOSIT 1301.50 ✓

BAL 1301.50  
LESS DISC @ 260.30  
REMOVED BAL 1041.20 ✓

Xmas 2024 offer

Orders placed between 11/11/2024 and 21/12/2024 and are fitted in January 2025 are subject to 10% discount providing the balance is paid 48 hours prior to fitting.

A 50% deposit of the total is payable at order, with the 10% discount reduced from your balance payment ahead of the fitting.

Less Xmas 2024 offer - £ 260.30

Discount Price (Valid until 21/12/2024) £ 2,342.70 ✓

4.25 x 4m

WESTEND PRESTIGE  
SAPPHIRE

TIPPLATE