

S35272

3rd call of 5

Notes for Measure

Estimator: Anthony

Mrs D Jones, 24 Leinster Avenue

Date of Measure: Tue, 19 Nov 24

At: 11:00 - 12:00

Site Address:

24 Leinster Avenue
East Sheen

LONDON SW14 7JP

CONTACT: As customer details

Mobile
07949-744121

Home
020-8878-6074

Office
N/P

Customer Address:

24 Leinster Avenue
East Sheen
LONDON

SW14 7JP

Email:
studio@delythjones.co.uk

Areas to be done and Description of Measure

AOS Main Bedroom - Take Durban DUR-D101 and Wentworth Liner, Cord 2701

65-6.50

60-6

58.50

54.00

LEFT WITH CUSTOMER

Instructions and Estimators comments

Not entered

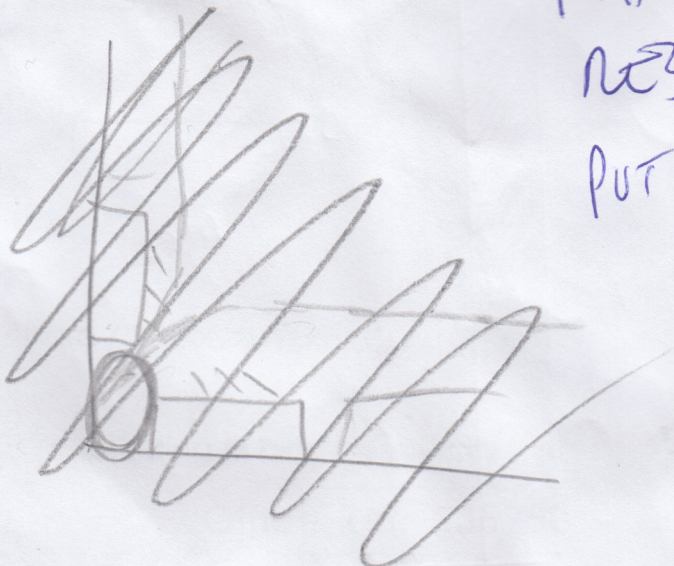

FITTING
NEB 11/12
PUT ON W/BOARD

Must Read!

Not entered

Office Ref: S35272

Mrs D Jones, 24 Leinster Avenue

Date of Measure Tue, 19 Nov 24

At 11:00 - 12:00

Floor: Wood / Concrete / other _____

S/edge: Wood/Concrete/No pin/existing (if existing, allow ___ sticks to supplement where necessary)

Sticking Req'd: Yes/No Type: Fastset/Other

Underlay: Re-use Existing / New required

Type: 42oz Felt / Fomalux / PU Foam / Luxury PU Foam / LowTog / Durafit

Doorbars: Alloy / Satin Ali / Polished Ali / Anod / Solid Brass / Chrome / Nisheen Seam/Wood/T/Holds: colour _____

Door Clearance: OK / Low (advise on quote)

Uplift: No / Yes (if "Yes" - what type?) _____

Furniture: No/Yes (if YES, please specify the following) - 1 man / 2 men (Fitter to get paid) £ _____ total/per room

Parking Cost: Free / £ _____ per hour

Parking Restrictions: (type) / £ _____

Congestion Zone: No. / Yes

Access: Easy / Hard / 2 men req'd / _____ floor?

Runners: Whipping / Binding (if binding, specify type)

Tape size: 1½" / 2" / 3" / 5"

Style: Top taping / Side binding

Stairrods: Type _____ Nr _____ Size _____

Must Read: Not entered

Job No: S35272

Name: / /
Address: / /

Tel: / /
Sheet: / of: /

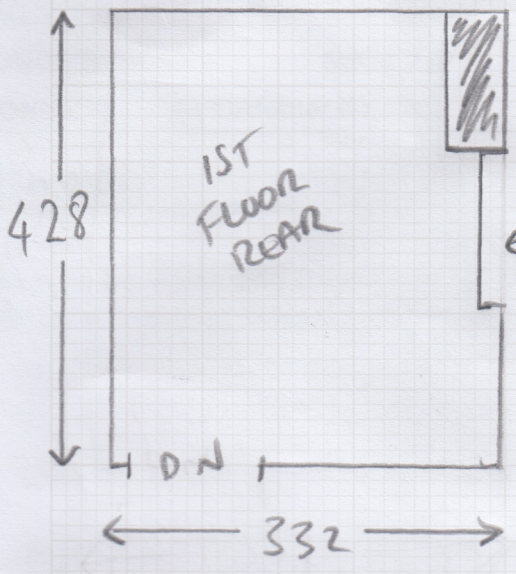

← 1x512
PASS IN
FIREPLACE OR
TURN + GIVE
SHOW OPTIONS
ON DAY

