

Mr Clement Camilleri, 14 Riverside Close

Date of Measure: Wed, 4 Dec 24

At: 10:00-11:00

Site Address:

14 Riverside Close  
Kingston Upon Thames

KINGSTON UPON THAM KT1 2JF

Customer Address:

14 Riverside Close  
Kingston Upon Thames  
KINGSTON UPON THAMES KT1 2JF

CONTACT: As customer details

Mobile	Home	Office
07429-185020		N/P

Email: clementc@live.co.uk

Areas to be done and Description of Measure

AOR - Living Room, Kitchen/Diner and Hallway for Amtico Form FP175 Skara Oak

003625

2.5 m<sup>2</sup> RACKS

Approx. 4 m<sup>2</sup> per Lirie

5L - 2002530

1SL - 006815

Instructions and Estimators comments

Please also measure for 5 x bedrooms, store room, both stair and landings

- Amtico Quote Done 13/12/24

- CARPET QUOTE Awaiting Selections!

NO SELECTIONS  
ACTUAL MADE YES

↑  
Sent QUOTE WITH  
CARELAND T/OUT  
19/12/24

Must Read! Not entered

Office Ref: S35273

Mr Clement Camilleri, 14 Riverside Close

Date of Measure Wed, 4 Dec 24

At 10:00-11:00

**Floor:** Wood / Concrete / other \_\_\_\_\_  
*ENTIRE KITCEN / FAMILY ROOM @ VLEM*

**S/edge:** Wood / Concrete / No pin / existing (if existing, allow \_\_\_ sticks to supplement where necessary)

**Sticking Req'd:** Yes / No Type: Fastset / Other  
*LVT TAMPES*

**Underlay:** Re-use Existing / New required

**Type:** 42oz Felt / Fomalux / PU Foam / Luxury PU Foam / LowTog / Durafit

**Doorbars:** Alloy / Satin Ali / Polished Ali / Anod / Solid Brass / Chrome / Nisheen  
 Seam/Wood/T/Holds: colour \_\_\_\_\_ *TBC*

**Door Clearance:** OK / Low (advise on quote) - *FEW HUNG*

**Uplift:** No / Yes (if "Yes" - what type?) \_\_\_\_\_

**Furniture:** No/Yes (if YES, please specify the following) - 1 man / 2 men (Fitter to get paid) £\_\_\_\_\_ total/per room *TBC*

**Parking Cost:** Free / £\_\_\_\_\_ per hour

**Parking Restrictions:** (type) / £\_\_\_\_\_ *POSS. DRIVEWAY?*

**Congestion Zone:** No / Yes *GROUND-LVT  
1ST-2ND-CARPETS*

**Access:** Easy / Hard / 2 men req'd / \_\_\_\_\_ floor?

**Runners:** Whipping / Binding (if binding, specify type)

**Tape size:** 1½" / 2" / 3" / 5" *TBC*

**Style:** Top taping / Side binding

**Stairrods:** Type \_\_\_\_\_ Nr \_\_\_\_\_ Size \_\_\_\_\_

Must Read: Not entered

500

Job No: 535273

Name: CAMILLERI

Address:

Tel:

Sheet: of:

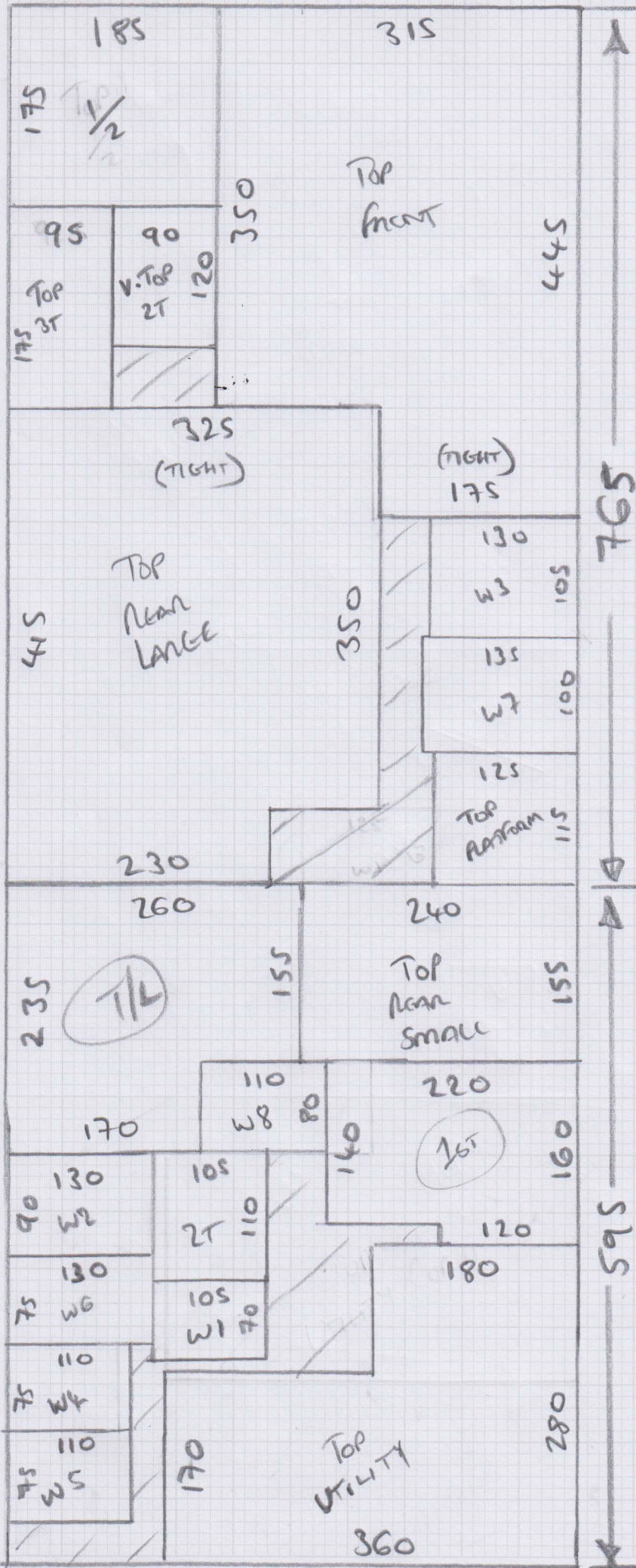

- 765 x 500
- 595 x 500
- 560 x 500
- 390 x 500
- 365 x 500

Job No: S3S273  
 Name: CAMILLER  
 Address: \_\_\_\_\_  
 Tel: \_\_\_\_\_  
 Sheet: \_\_\_\_\_ of: \_\_\_\_\_

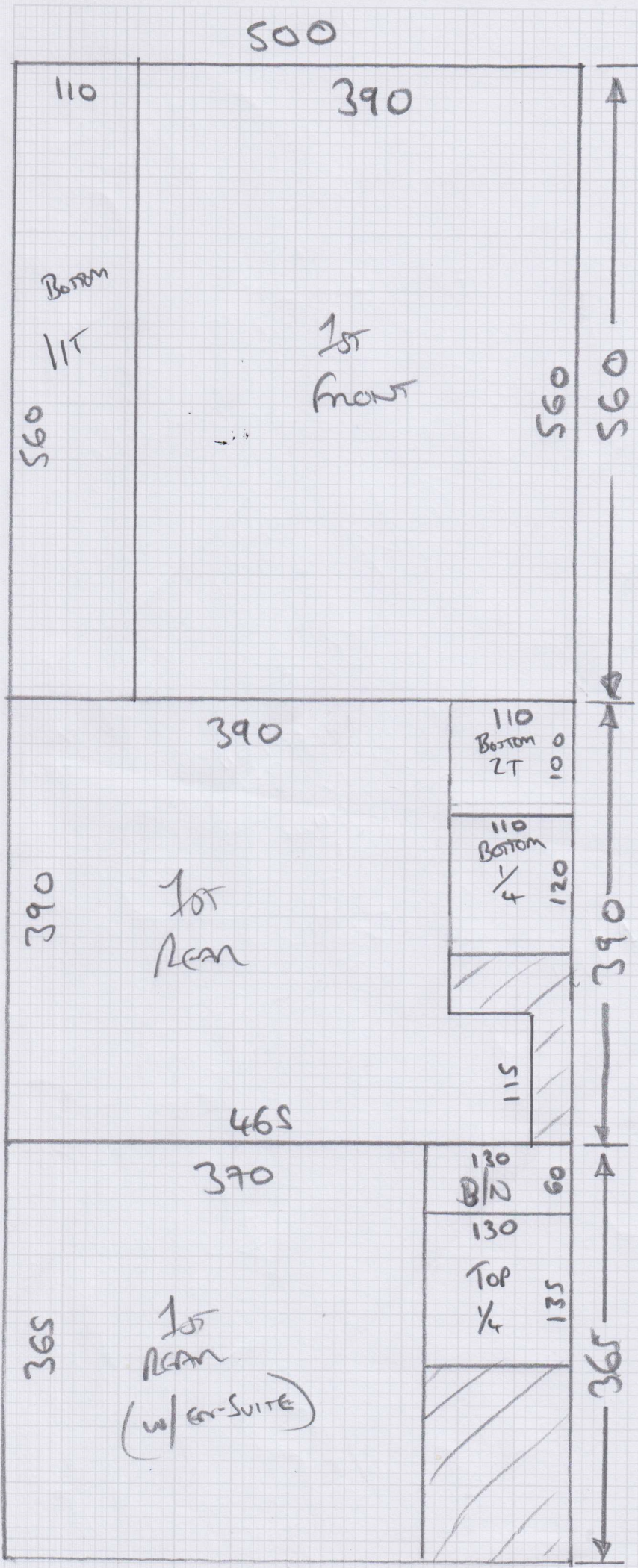

Job No: 535273  
 Name: \_\_\_\_\_  
 Address: \_\_\_\_\_  
 Tel: \_\_\_\_\_  
 Sheet: \_\_\_\_\_ of: \_\_\_\_\_

Top floor

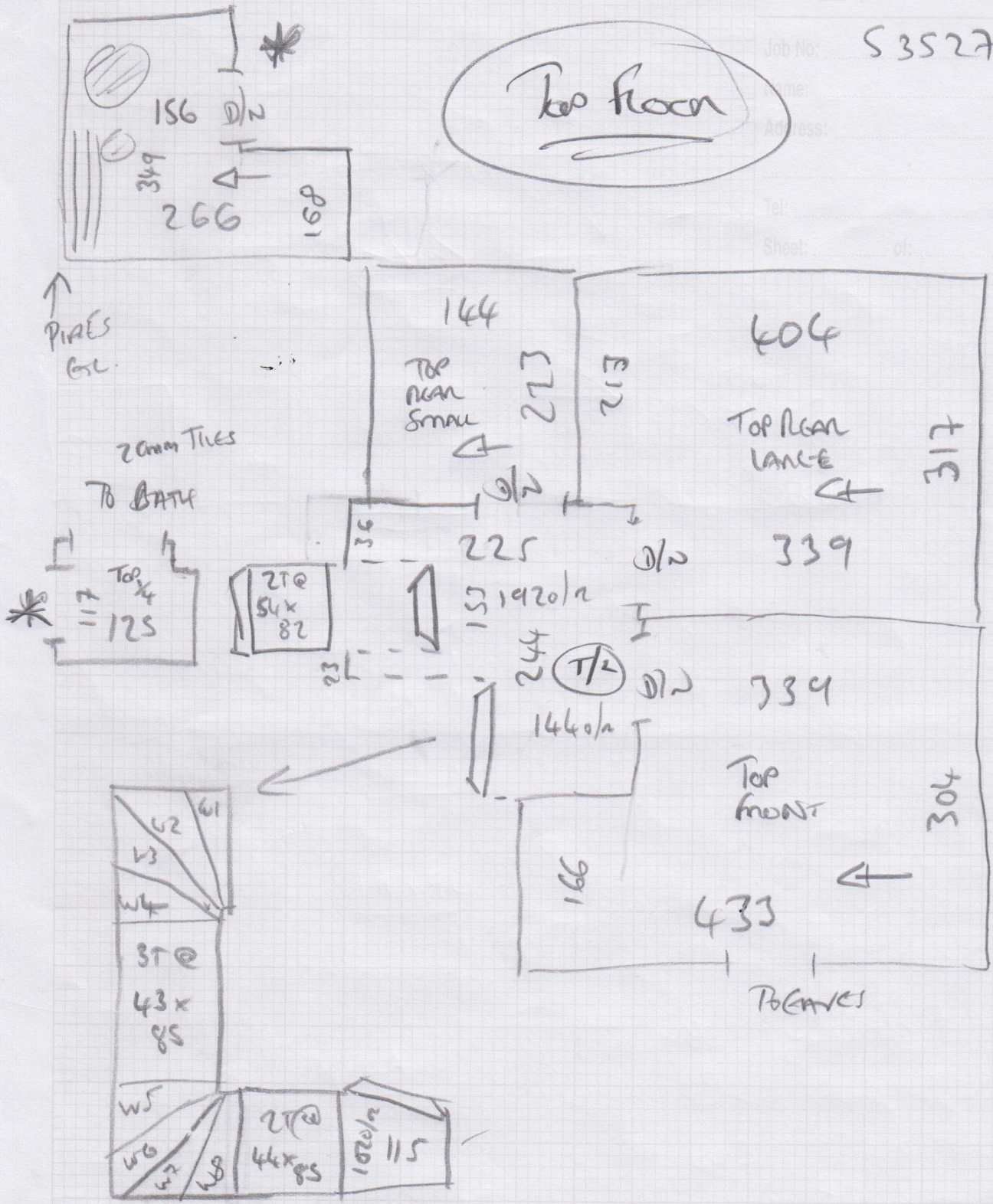

- W1 59x91      W5 61x93
- W2 80x120    W6 65x118
- W3 96x118    W7 90x122
- W4 65x85      W8 61x85

Front

Job No: S35273

Name:

Address:

Tel:

Sheet:

of:

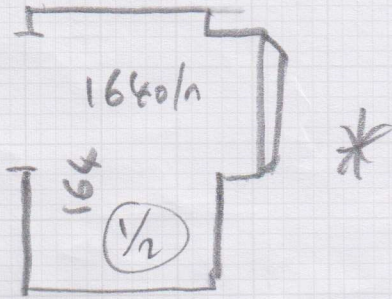

1st floor

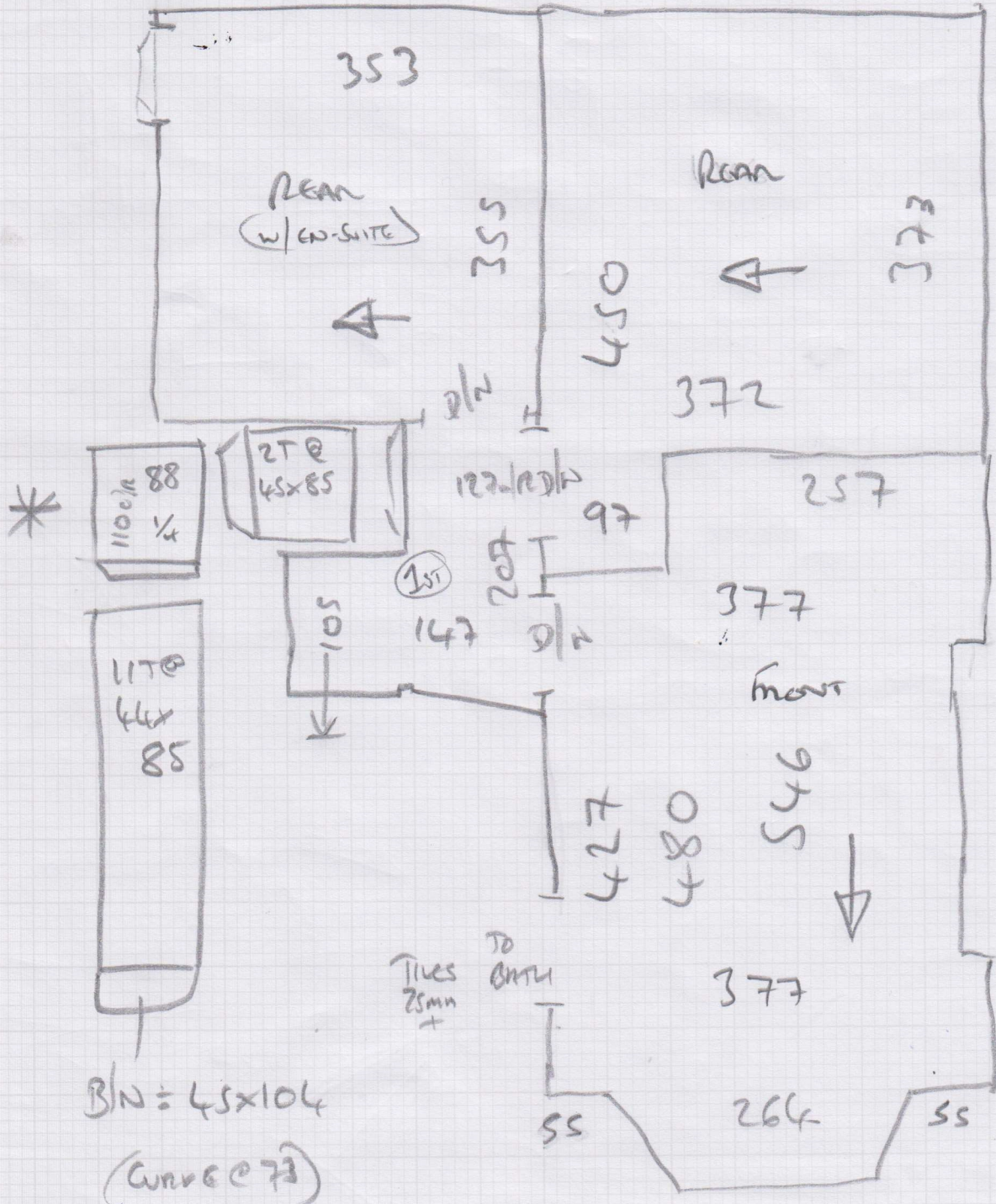

FRONT

- Most of this room is All New
- Gove to be Poured in Gmm Above Floor Board Level in Hall - we Lay Gmm Ply Then Finish Surface Over All

(All G. Boards To Come Out + Deep Conc Pouring)

FINISH SURFACE OVER ALL

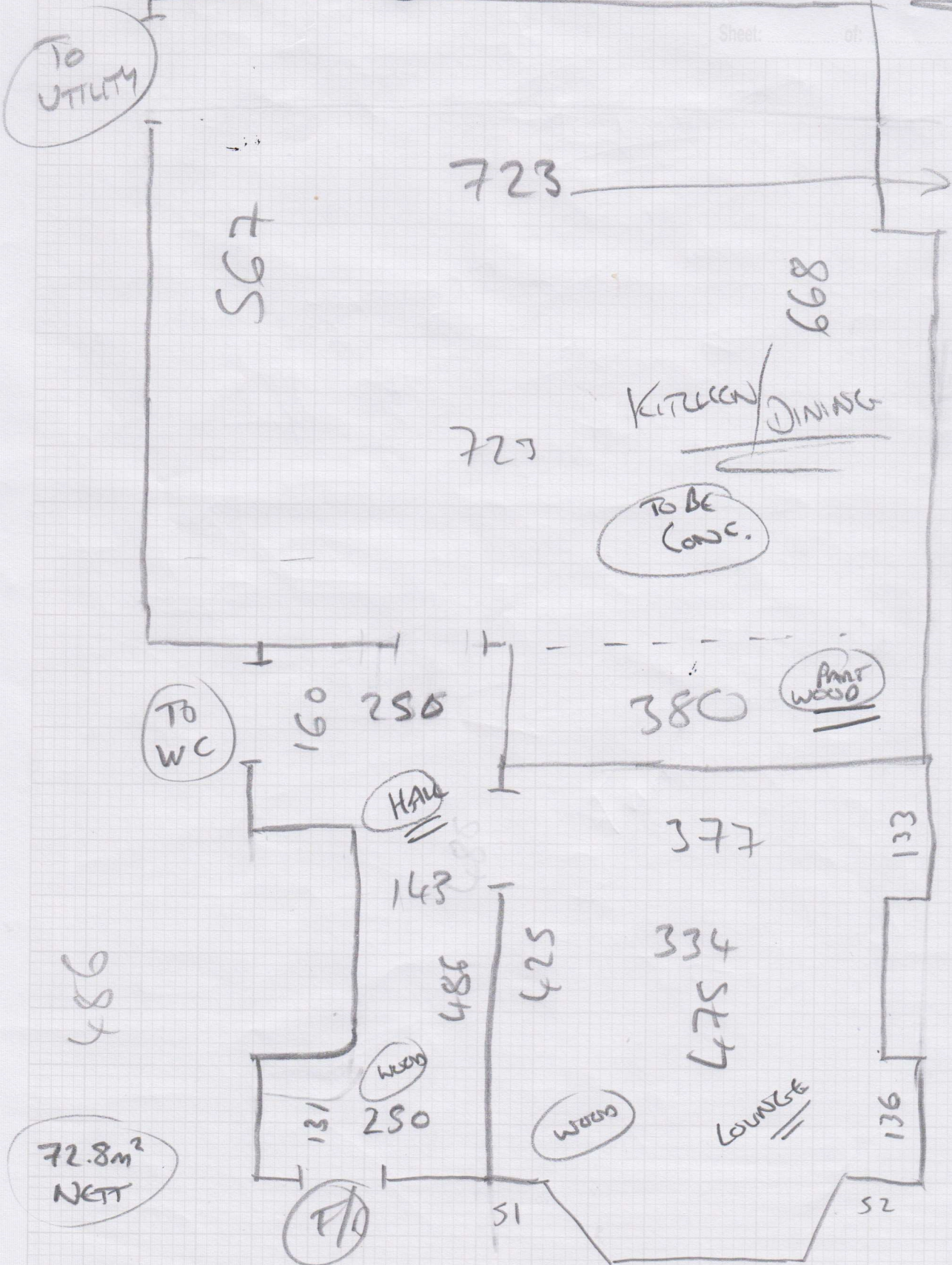

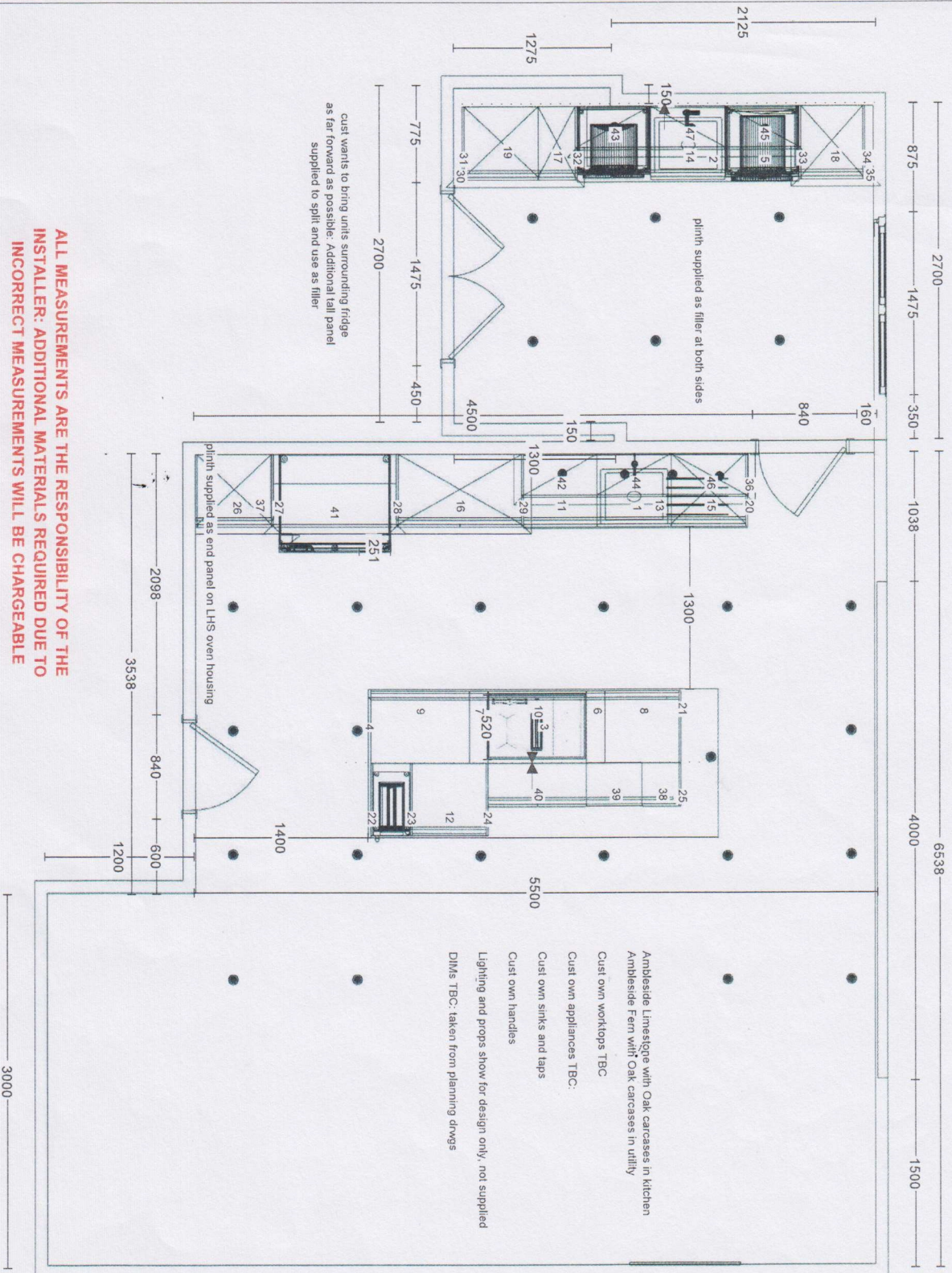

**ALL MEASUREMENTS ARE THE RESPONSIBILITY OF THE INSTALLER: ADDITIONAL MATERIALS REQUIRED DUE TO INCORRECT MEASUREMENTS WILL BE CHARGEABLE**

- Ambleside Limestone with Oak carcasses in kitchen
- Ambleside Fern with Oak carcasses in utility
- Cust own worktops TBC
- Cust own appliances TBC:
- Cust own sinks and taps
- Cust own handles
- Lighting and props show for design only, not supplied
- Dilts TBC, taken from planning drawings

Annotation Index	Order Code	Description
35	PT2390	2390 Tower End Panel
36	PW896	896 Wall End Panel - Cut from PW940
37	RH12BC1	Rigid Tall 450 + 600 Appliance Tower
38	W30	300 Wall - Floor Unit Height
39	W45	450 Wall - Floor Unit Height
40	W80	800 Wall - Floor Unit Height
41	WB100	1000 Bridging
42	WT60	Tall 600 Wall
43	WT60	Tall 600 Wall
44	WT60	Tall 600 Wall
45	WT60	Tall 600 Wall
46	WT60	Tall 600 Wall
47	WT60	Tall 600 Wall

If you have chosen Magnet to install your kitchen, all dimensions will be verified at the Pre-Fit Survey by the Magnet approved installer. If you have not chosen to use the Magnet installation service, then please ensure that your chosen fitter checks the layout, dimensions and content before quoting you for the work.

I agree to the above layout and have viewed the separate Key Element Confirmation document  
 Customer Signature \_\_\_\_\_  
 Designer Signature \_\_\_\_\_  
 Date: \_\_\_\_\_

Drawing No. \_\_\_\_\_  
 Printed: 30/9/24  
 Scale: Scale-to-fit  
 Page Number: 3  
 Range: Ambleside Limestone