

S35278

1st call of 2

Notes for Measure

Estimator: RichardH

Mr Bryan O'Donovan, 29 Church Avenue

Date of Measure: Thu, 21 Nov 24

At: 9am to 10am

Site Address:

29 Church Avenue
East Sheen

LONDON

SW14 8NW

Customer Address:

29 Church Avenue
East Sheen

LONDON

SW14 8NW

CONTACT: As customer details

Mobile	Home	Office
07973-249152	020-8878-1515	N/P

Email: BRYANOD1950@GMAIL.COM

Areas to be done and Description of Measure

AOS Through Lounge = // Hall poss first flight of Stairs = Macedonia 609/28 & 40 with Surround Coir mat at entrance

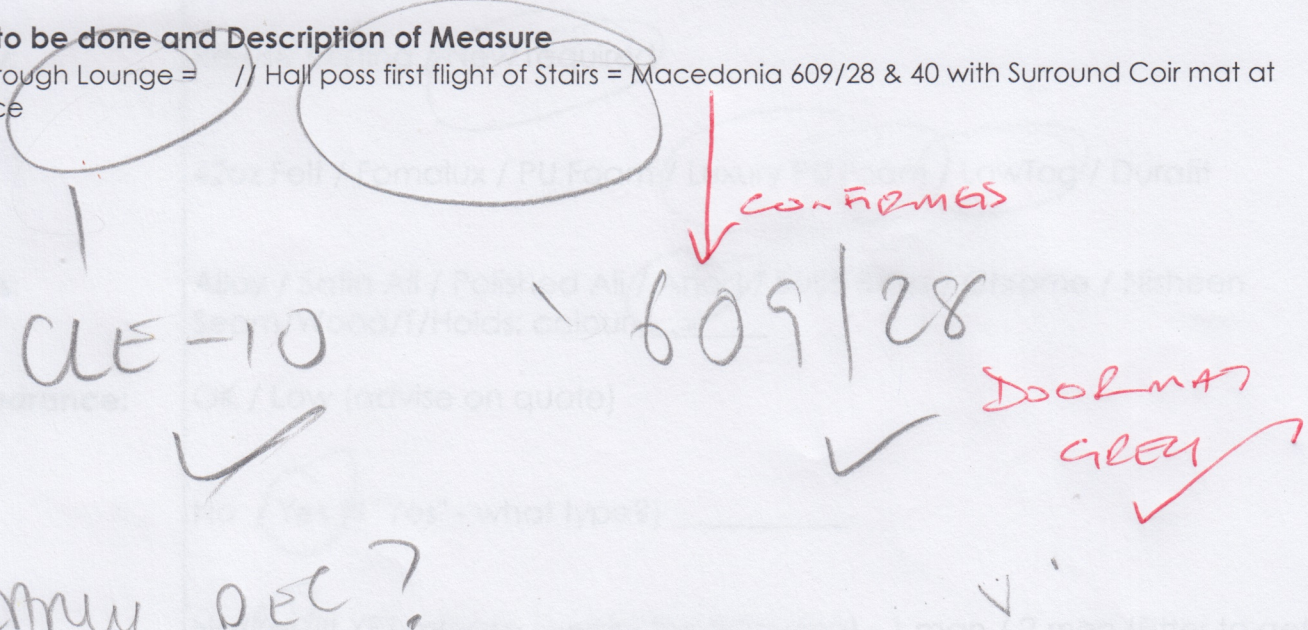

Instructions and Estimators comments

Not entered

POSS GREY COIR
TO FLOOR

Must Read!

TAKE SAMPLES REQ BEFORE XMAS

Office Ref: S35278

Mr Bryan O'Donovan, 29 Church Avenue

Date of Measure Thu, 21 Nov 24

At 9am to 10am

Floor: Wood / Concrete / other _____
S/edge: Wood/Concrete/No pin/existing (if existing, allow __ sticks to supplement where necessary)
Sticking Req'd: Yes/No Type: Fastset/Other
Underlay: Re-use Existing / New required
Type: 42oz Felt / Fomalux / PU Foam / Luxury PU Foam / LowTog / Durafit
Doorbars: Alloy / Satin Ali / Polished Ali / Anod / Solid Brass / Chrome / Nisheen Seam/Wood/T/Holds: colour _____
Door Clearance: OK / Low (advise on quote)
Uplift: No / Yes (if "Yes" - what type?) _____
Furniture: No/Yes (if YES, please specify the following) - 1 man / 2 men (Fitter to get paid) £ _____ total/per room
Parking Cost: Free / £ _____ per hour
Parking Restrictions: (type) / £ 10-12 PERMIT
Congestion Zone: No / Yes
Access: Easy / Hard / 2 men req'd / 1st floor? *FURN*
Runners: Whipping / Binding (if binding, specify type)
Tape size: 1 1/2" / 2" / 3" / 5"
Style: Top taping / Side binding
Stairrods: Type _____ Nr _____ Size _____

Must Read: TAKE SAMPLES REQ BEFORE XMAS

Job No: S35278

Name:

Address:

1/2

Tel:

Sheet:

of:

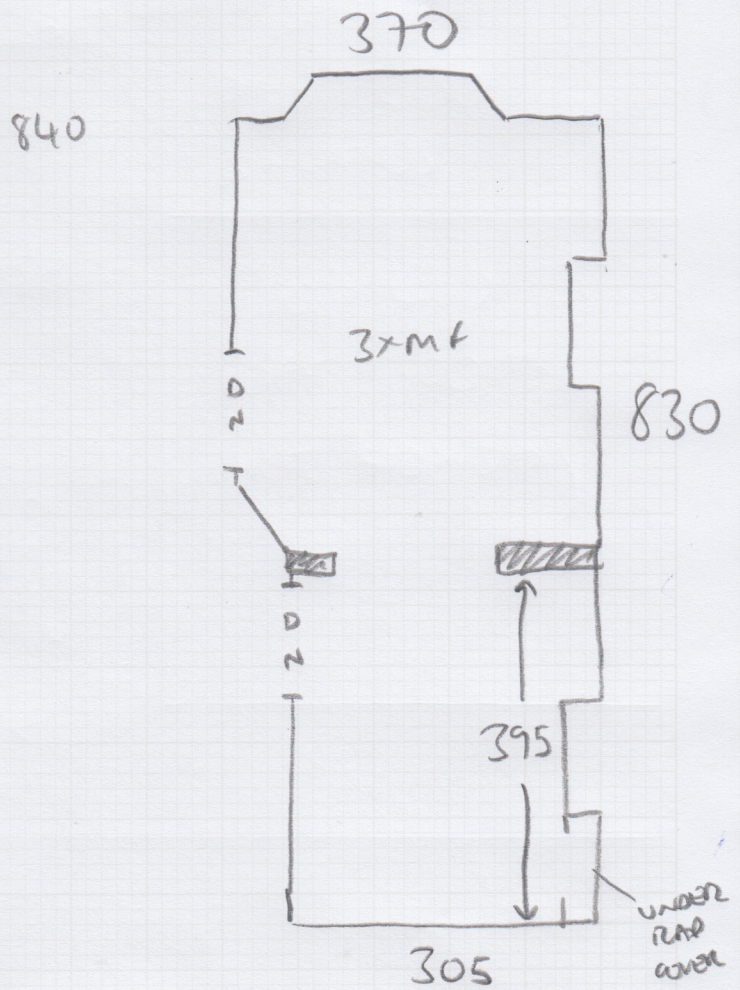
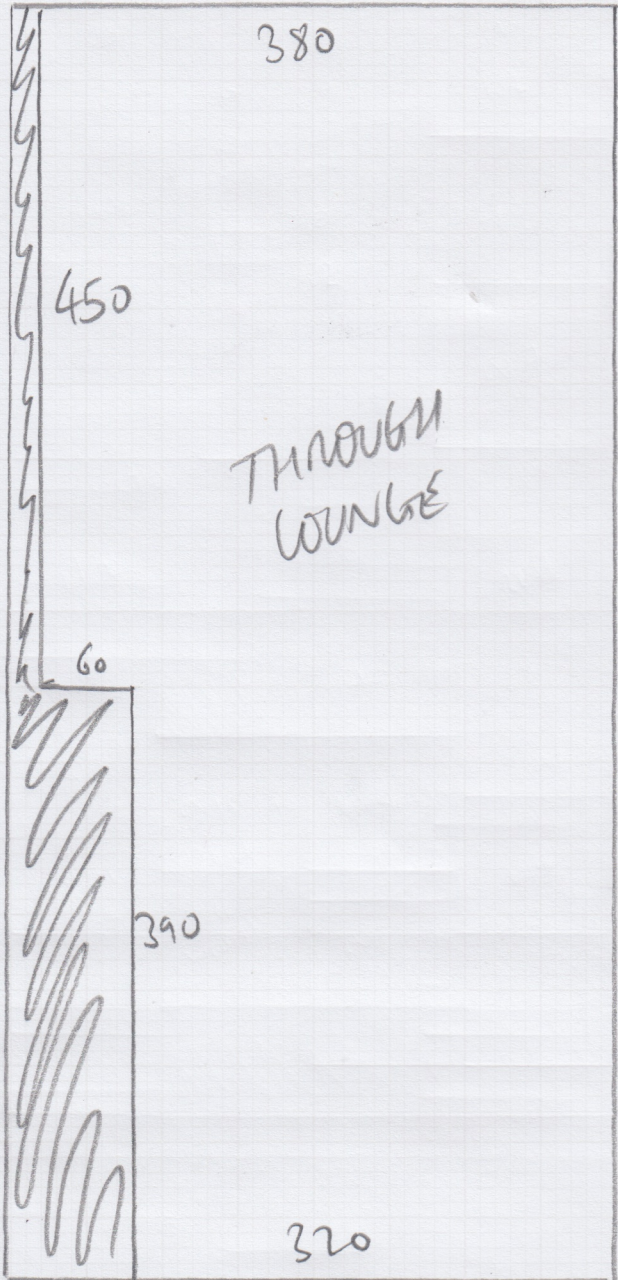

840 x 400

EX SIE

NEW UICAN

NEW BARS - GOLD

MF x 3

UID RER

Job No: S35278

Name:

Address:

2/2

Tel:

Sheet: of:

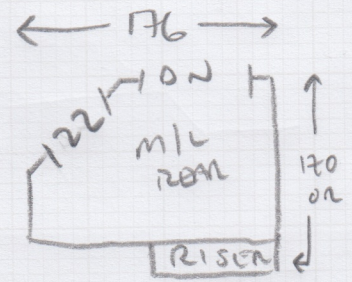
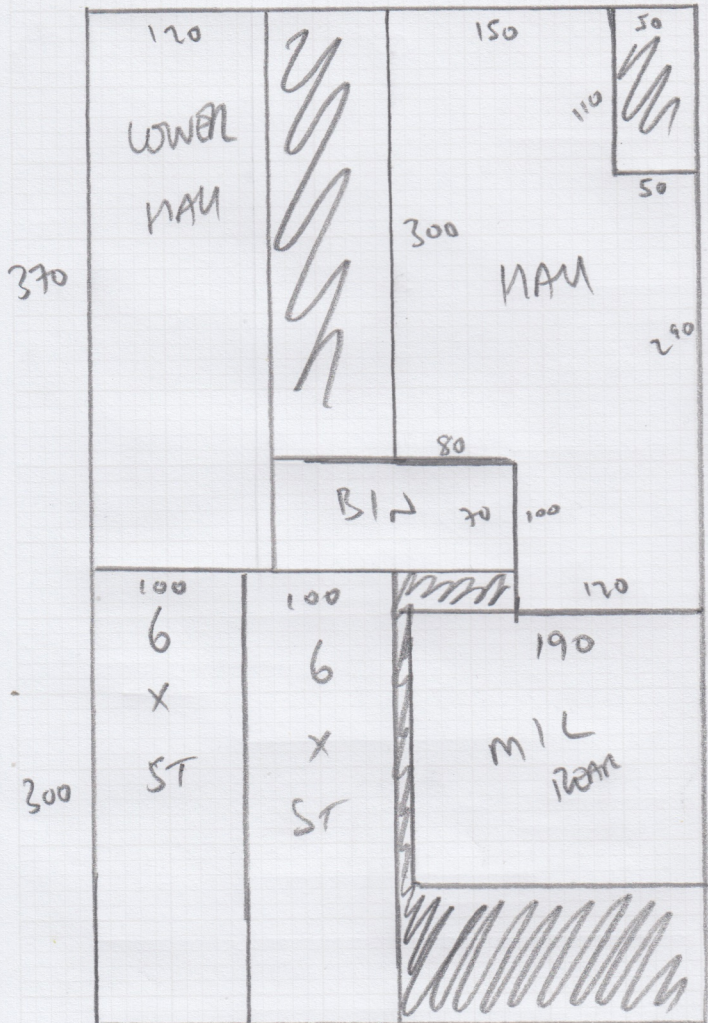

12xST = 45x91
BIN = 45x125
↓ TO HALL ↓

