

S35282

2nd call of 2

Notes for Measure

Estimator: RichardH

Ms Lucy Brandon , 12 Norfolk House Road

Date of Measure: Tue, 26 Nov 24

At: 11-12 Midday

Site Address:

12 Norfolk House Road
Streatham

LONDON SW16 1JH

CONTACT: As customer details

Mobile	Home	Office
07545-846639		

Customer Address:

12 Norfolk House Road
Streatham
LONDON

SW16 1JH

Email:
lbrandon1@hotmail.co.uk

Areas to be done and Description of Measure

AOS BRAND ENQ S/land x 2 runner 1st Flight K/Cobb Impressions H/Bone Honey TONE

CP00229900

Instructions and Estimators comments

Bed K/C IMPRESSIONS LOOP honey Tone Mix U/lays

CP00229900

Must Read!

Meet Thomas 07545-846639 BRAND ENQ

Office Ref: S35282

Ms Lucy Brandon , 12 Norfolk House Road

Date of Measure Tue, 26 Nov 24

At 11-12 Midday

Floor: Wood / Concrete / other _____
S/edge: Wood / Concrete / No pin / existing (if existing, allow ___ sticks to supplement where necessary)
Sticking Req'd: Yes / No Type: Fastset / Other
Underlay: Re-use Existing / New required
Type: 42oz Felt / Fomalux / PU Foam / Luxury PU Foam / LowTog / Durafit
Doorbars: Alloy / Satin Ali / Polished Ali / Anod / Solid Brass / Chrome / Nisheen
 Seam/Wood/T/Holds: colour _____
Door Clearance: OK / Low (advise on quote) *VELVET WARRANTY*
Uplift: No / Yes (if "Yes" - what type?) _____
Furniture: No / Yes (if YES, please specify the following) - 1 man / 2 men (Fitter to get paid) £ _____ total/per room
Parking Cost: Free / £ _____ per hour
Parking Restrictions: (type) / £ _____
Congestion Zone: No / Yes
Access: Easy / Hard / 2 men req'd / _____ floor?
Runners: Whipping / Binding (if binding, specify type)
Tape size: 1½" / 2" / 3" / 5"
Style: Top taping / Side binding
Stairrods: Type _____ Nr _____ Size _____

Must Read: Meet Thomas 07545-846639 BRAND ENQ

Office Ref: S35282

Mr Carpet (London) Ltd

Job No: _____
 Name: _____
 Address: _____
 Tel: _____
 Sheet: 1/2

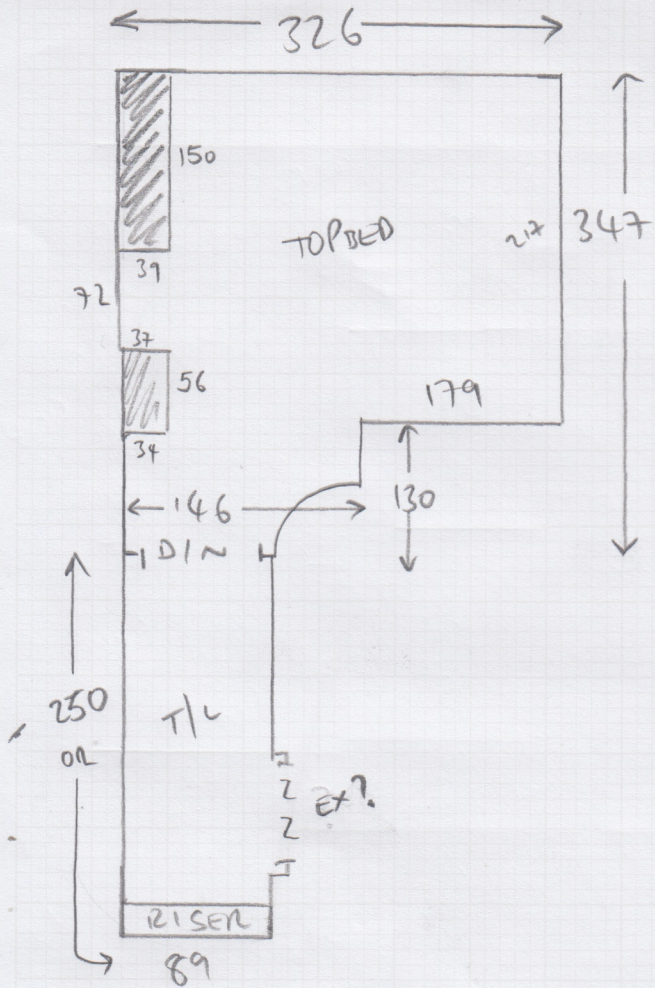

9 x ST = 45 x 81 (84 TURNED)

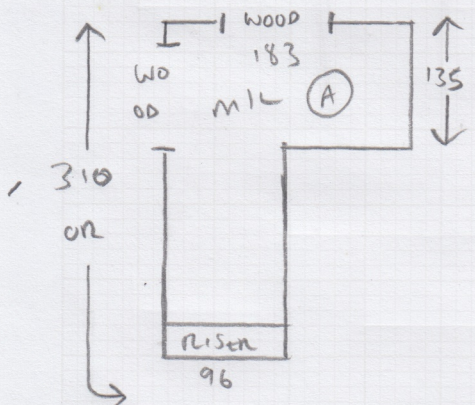

NEW SHORT PIN GRIPPER FOR STANDS.

3 x ST = 45 x 82 (85 TURNED)

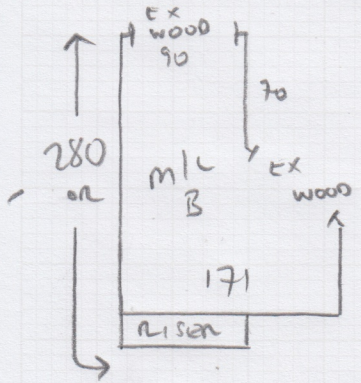

- RISER = 18 x 79
 - 11 x ST = 45 x 81 (CURRENT)
 - B/L = 45 x 120 (61 cm RUNNER)

