

S35288

2nd call of 2

Notes for Measure

Estimator: RichardH

Mrs Rachael Davies, 73 Marksbury Avenue

Date of Measure: Thu, 28 Nov 24

At: 10-11am

Site Address:
73 Marksbury Avenue

Customer Address:
73 Marksbury Avenue

LONDON TW9 4JE

LONDON TW9 4JE

CONTACT: As customer details

Mobile	Home	Office
07788-643824	N/P	N/P

Email:
Rache.davies@gmail.com

Areas to be done and Description of Measure

3 x 1st Floor Guest Bedrooms for Eaton 50 EAT-514. Utility Room for HALLS Ambience cushioned sheet vinyl AE/01.

BEFORE XMAS.

Instructions and Estimators comments

Check furn / appliances / prep.

SUGGEST LVT SIMILAR TO MOSEH VINYL

BASE ON MATINA 46930

TIVE EFFECT

ROOTS 40

Must Read!

Customer will be home

Office Ref: S35288

Mrs Rachael Davies, 73 Marksbury Avenue

Date of Measure Thu, 28 Nov 24

At 10-11am

Floor: Wood / Concrete / other _____

S/edge: Wood/Concrete/No pin/existing (if existing, allow ___ sticks to supplement where necessary)

Sticking Req'd: Yes/No Type: Fastset/Other

Underlay: Re-use Existing / New required

Type: 42oz Felt / Fomalux / PU Foam / Luxury PU Foam / LowTog / Durafit

Doorbars: Alloy / Satin Ali / Polished Ali / Anod / Solid Brass / Chrome / Nisheen Seam/Wood/T/Holds: colour ~~EX~~ WOOD T/HOODS

Door Clearance: OK / Low (advise on quote)

Uplift: No / Yes (if "Yes" - what type?) _____

Furniture: No/Yes (if YES, please specify the following) - 1 man / 2 men (Fitter to get paid) £_____ total/per room

Parking Cost: Free / £_____ per hour

Parking Restrictions: (type) / £ DMU ENTRY

Congestion Zone: No / Yes

Access: Easy / Hard / 2 men req'd / _____ floor?

Runners: Whipping / Binding (if binding, specify type)

Tape size: 1½" / 2" / 3" / 5"

Style: Top taping / Side binding

Stairrods: Type _____ Nr _____ Size _____

Must Read: Customer will be home

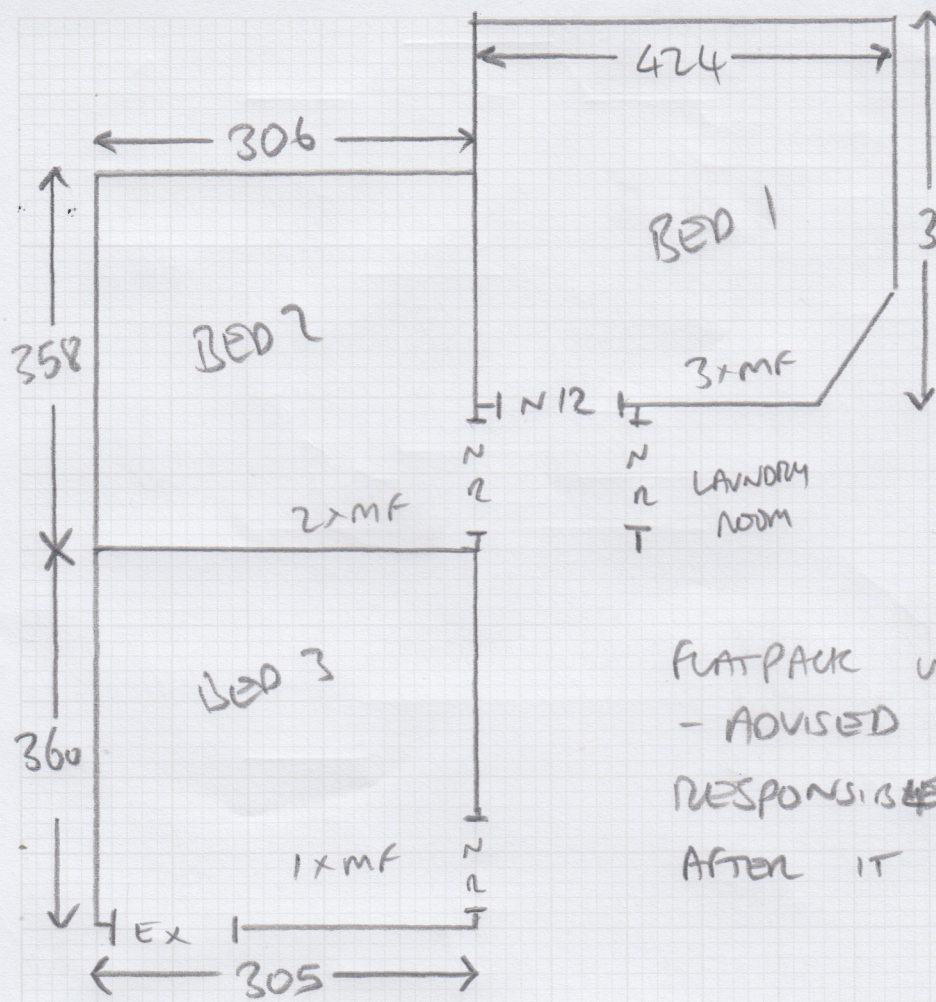

Job No: 375 535 288
Address: |||
Tel:
Sheet: of:

FLATPACK WARDROBE IN BED 1
- ADVISED WE ARE NOT RESPONSIBLE FOR CONDITION AFTER IT BEING MOVED

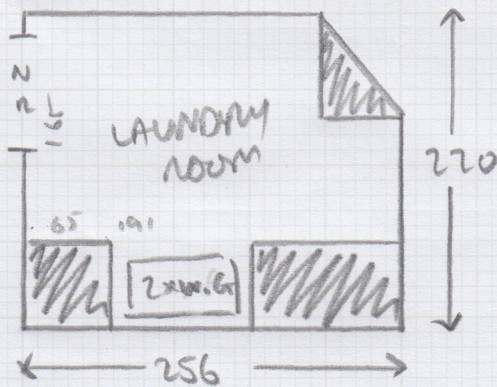

LINO DOWN ON SMOOTH SURFACE? PLY?

CURRENTLY UNDER 2x W. GOODS

5.63 NETT
6.19 10% WASTE
3.90m² PACKS
7.80m² TOTAL

DAY 1 - REMOVE LINO (ON PLY)
DAY 2 - PLY
DAY 3 - INSTALL