

S35290

2nd call of 2

Notes for Measure

Estimator: Anthony

Mrs Vanessa Ryan, 16 Queens Road

Date of Measure: Wed, 27 Nov 24

At: 2.30-3pm

Site Address:

16 Queens Road

Customer Address:

16 Queens Road

KINGSTON UPON THAM KT2 7SN

KINGSTON UPON THAMES

KT2 7SN

CONTACT: As customer details

Mobile	Home	Office
07956-468208	020-8546-9114	N/P

Email: vanessa@chrisryan.co.uk

Areas to be done and Description of Measure

Spare Room TAKE BROOKLYN SWATCH / COLLECT

BL. CHRISTMAS IDEAL

PMMO TEXTURES TAPESTRY

BW - W05

Instructions and Estimators comments

Not entered

Must Read!

TAKE BROOKLYN / COLLECT OTHERS

Office Ref: S35290

Mrs Vanessa Ryan, 16 Queens Road

Date of Measure Wed, 27 Nov 24

At 2.30-3pm

Floor: Wood / Concrete / other _____

S/edge: Wood/Concrete/No pin/existing (if existing, allow __ sticks to supplement where necessary)

Sticking Req'd: Yes/No Type: Fastset/Other

Underlay: Re-use Existing / New required

Type: 42oz Felt / Fomalux / PU Foam / Luxury PU Foam / LowTog / Durafit

Doorbars: Alloy / Satin Ali / Polished Ali / Anod / Solid Brass / Chrome / Nisheen Seam/Wood/T/Holds: colour ~~EX~~ BRASS

Door Clearance: OK / Low (advise on quote)

Uplift: No / Yes (if "Yes" - what type?) UPLIFT + WT UP
HWARK ON SITE - MOTUS

Furniture: No/Yes (if YES, please specify the following) - 1 man / 2 men (Fitter to get paid) £ _____ total/per room

Parking Cost: Free / £ _____ per hour

Parking Restrictions: (type) / £ DRIVEWAY

Congestion Zone: No / Yes

Access: Easy / Hard / 2 men req'd / _____ floor?

Runners: Whipping / Binding (if binding, specify type)

Tape size: 1½" / 2" / 3" / 5"

Style: Top taping / Side binding

Stairrods: Type _____ Nr _____ Size _____

Must Read: TAKE BROOKLYN / COLLECT OTHERS

Office Ref: S35290

Mr Carpet (London) Ltd

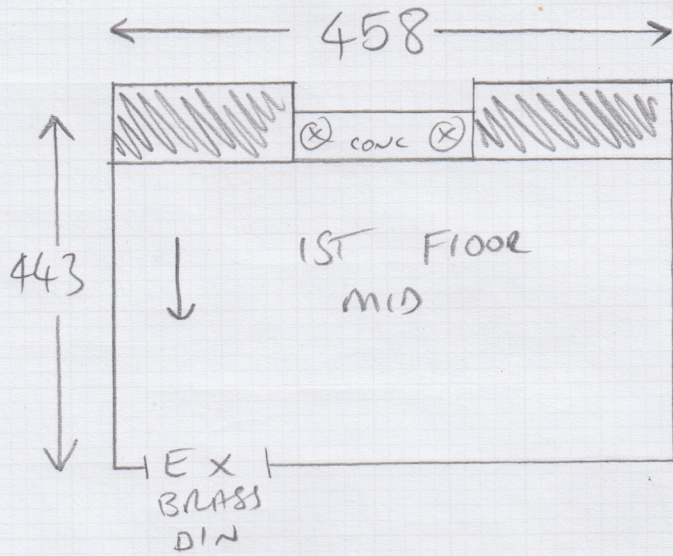

Job No: S35290

Name: RYAN

Address:

Tel: 1/1

Sheet: 1/1

- NEW GRIPPER TO CONC AREA
- ARDUAPID REPAIR TO SMALL SECTIONS IN CONCRETE = (X)
- 2 x MIF
- UPLIFT CPT + U/LAY - CUT UP CARPET + LEAVE ON SITE (MAYBE DRIVEWAY)
- CUST MIGHT TAKE KICKBOARDS OF CUPBOARDS B4 INSTAL - IF THEY DO PLEASE INSTAL CARPET UNDER CUPBS AS BEST AS POSSIBLE.