

S35298

2nd call of 2

Notes for Measure

Estimator: Anthony

Mr Michael English, Flat 7 Caselnau Mansions

Date of Measure: Fri, 6 Dec 24

At: 11-12

Site Address:

Flat 7 Caselnau Mansions
Castlenau

LONDON

SW13 9QX

CONTACT:

As customer details

Mobile	Home	Office
07768-647276	N/P	N/P

Customer Address:

Flat 4, Cressy House
Queens Ride
LONDON

SW13 0HZ

Email:

michaelenglish1@hotmail.co.uk

Areas to be done and Description of Measure

3 bedrooms hall bathroom kitchen/diner and lounge

Instructions and Estimators comments

bedrooms and lounge in brooklyn, hall bathroom and kitchen diner in moduleo lay red herringbone

Must Read!

Customer will be home

Office Ref: S35298

Mr Michael English, Flat 7 Caselnau Mansions

Date of Measure Fri, 6 Dec 24

At 11-12

Customer Address: _____

Floor: Wood / Concrete / other _____

S/edge: Wood/Concrete/No pin/existing (if existing, allow ___ sticks to supplement where necessary) *- BEDS + LOUNGE*

Sticking Req'd: Yes/No Type: Fastset/Other *UN SURE*

Underlay: Re-use Existing / New required

Type: 42oz Felt / Fomalux / PU Foam / Luxury PU Foam / LowTog / Durafit

Doorbars: Alloy / Satin Ali / Polished Ali / Anod / Solid Brass / Chrome / Nisheen
Seam/Wood/T/Holds: colour _____

Door Clearance: OK / Low (advise on quote)

Uplift: No / Yes (if "Yes" - what type?) *full in BRAM + KILANON
UP + ANCH IN BEDS + LOUNGE*

Furniture: No/Yes (if YES, please specify the following) - 1 man / 2 men (Fitter to get paid) £ _____ total/per room

Parking Cost: Free / £ 5 per hour

Parking Restrictions: (type) / £ _____

Congestion Zone: No / Yes

Access: Easy / Hard / 2 men req'd / 4th floor?

Runners: Whipping / Binding (if binding, specify type)

Tape size: 1½" / 2" / 3" / 5"

Style: Top taping / Side binding

Stairrods: Type _____ Nr _____ Size _____

Must Read: Customer will be home

Office Ref: S35298

Mr Carpet (London) Ltd



Job No: 535298
Name: _____
Address: _____
Tel: 2/2
Sheet: of: _____

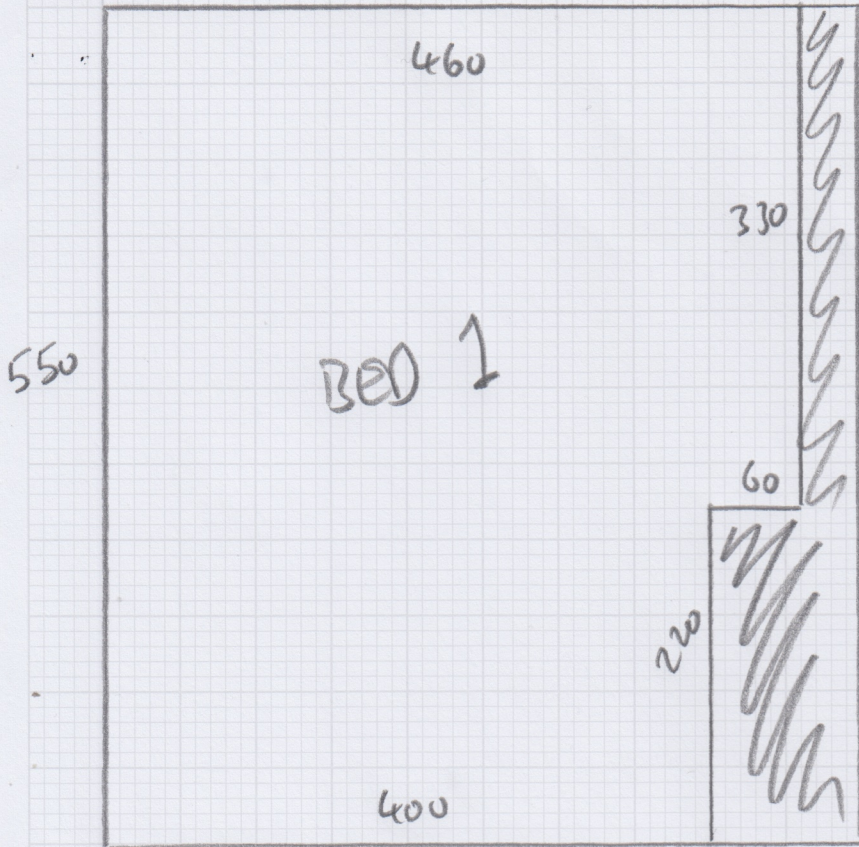

550 x 500 - BED 1

435 x 500 - LIVING

450 x 400 - BED 2

290 x 400 - STUDY

78.85m²