

S35315

1st call of 1

Notes for Measure

Estimator: Anthony

Mr James Annaly, 24 Eastbourne Gardens

Date of Measure: Thu, 19 Dec 24

At: 11.00 13.00

Site Address:

24 Eastbourne Gardens

Customer Address:

24 Eastbourne Gardens

LONDON

SW14 7NH

LONDON

SW14 7NH

CONTACT:

LISA AT HOME

Mobile  
07970-071187

Home  
07970-071187

Office  
N/P

Email:  
james.annaly@sky.uk

Areas to be done and Description of Measure

(JD) STAIRS (FULL WIDTH) MISSIP BLACK WS110 STAIRS TO LOFT 2ND QUOTE DO ALL SATIRS AND LANDINGS / LOFT BED CLEVELAND 08

POSSIBLY END OF DAN  
BEST CASE

Instructions and Estimators comments

BATHROOM MODULEO NASHVILLE55 EIR 88299

Must Read!

CUL DE SAC SO PARKING NOT EASY

Office Ref: S35315

Mr James Annaly, 24 Eastbourne Gardens

Date of Measure Thu, 19 Dec 24

At 11.00 13.00

Floor: Wood / Concrete / other \_\_\_\_\_

S/edge: Wood/Concrete/No pin/existing (if existing, allow \_\_ sticks to supplement where necessary)

*-MAN LAND + STRS*

Sticking Req'd: Yes/No Type: Fastset/Other

Underlay: Re-use Existing / New required

Type: 42oz Felt / Fomalux / PU Foam / Luxury PU Foam / LowTog / Durafit

*BDS*

*MO STAMPS*

Doorbars: Alloy / Satin Ali / Polished Ali / Anod / Solid Brass / Chrome / Nisheen  
Seam/Wood/T/Holds: colour \_\_\_\_\_

Door Clearance: OK / Low (advise on quote)

*NO DOORS AT TIME*

Uplift: No / Yes (if "Yes" - what type?) \_\_\_\_\_

*M/LAND + STRS*

Furniture: No/Yes (if YES, please specify the following) - 1 man / 2 men (Fitter to get paid) £ \_\_\_\_\_ total/per room

Parking Cost: Free / £ \_\_\_\_\_ per hour

Parking Restrictions: (type) / £ \_\_\_\_\_

Congestion Zone: No / Yes

Access: Easy / Hard / 2 men req'd / \_\_\_\_\_ floor?

*TUP floor - TIGHT STRS*

Runners: Whipping / Binding (if binding, specify type)

Tape size: 1½" / 2" / 3" / 5"

Style: Top taping / Side binding

Stairrods: Type \_\_\_\_\_ Nr \_\_\_\_\_ Size \_\_\_\_\_

**Must Read: CUL DE SAC SO PARKING NOT EASY**

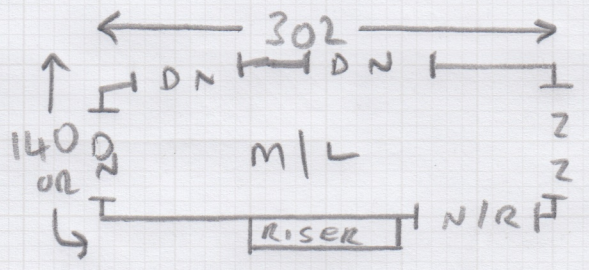
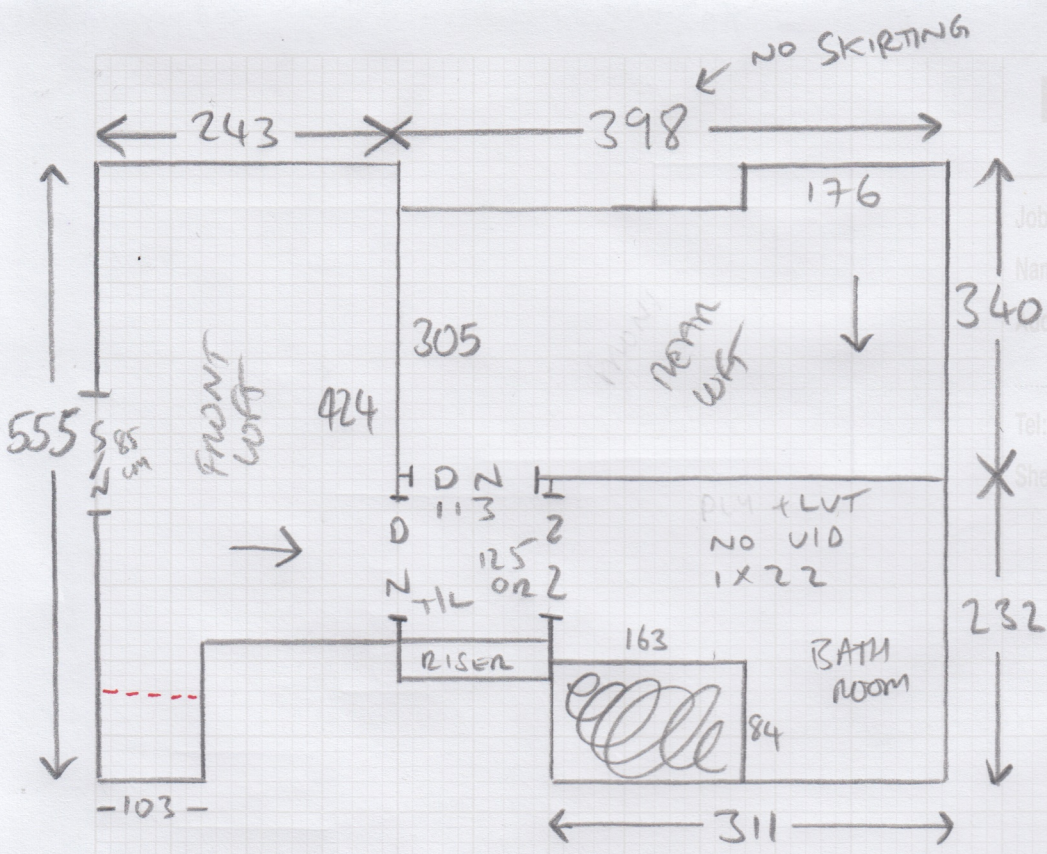

- TIL = PLAN
- 3xST = 45x80
- W1 = 58x87
- W2 = 61x117
- W3 = 56x90
- W4 = 57x84
- 1xST = 45x84
- W5 = 59x88
- W6 = 59x112
- W7 = 54x113
- W8 = 59x76
- 1xST = 45x79
- BIN = 45x85

- M/L = PLAN
- 2xST = 45x82
- W9 = 70x105
- W10 = 65x116
- W11 = 75x88
- 8xST = 45x87
- BIN.2 = 45x105

- BATHROOM**
- CHIPBOARD DOWN
  - PLY + FEATHER FINISH
  - FIT NEW LVT
  - WHITE SILICONE
  - NO TOILETS OR BASINS IN SET



Job No: S35315

Name:

Address:

Tel:

Sheet:

2/3

of:

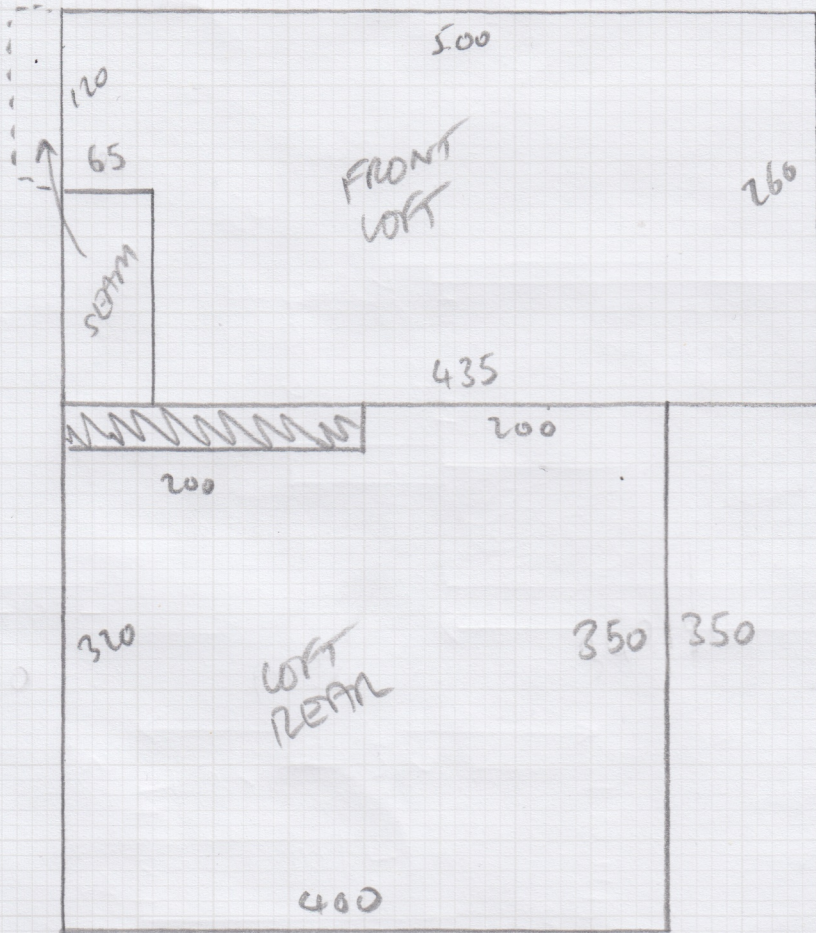

260 x 500 - FRONT LOFT

350 x 400 - REAR LOFT

5.77 m<sup>2</sup> NETT - BATHROOM

6.35 m<sup>2</sup> INC 10% WASTE



Job No:

535315

Name:

Address:

Tel:

313

Sheet:

of:

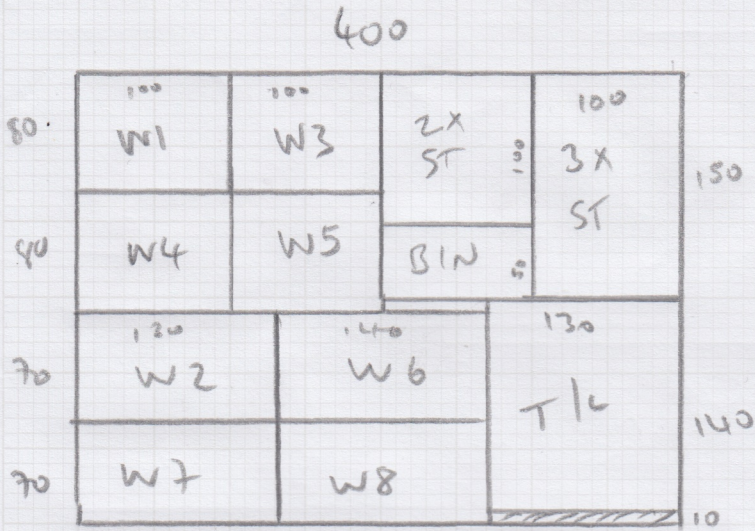

300 x 400 =  
TOP LAND + STMS.

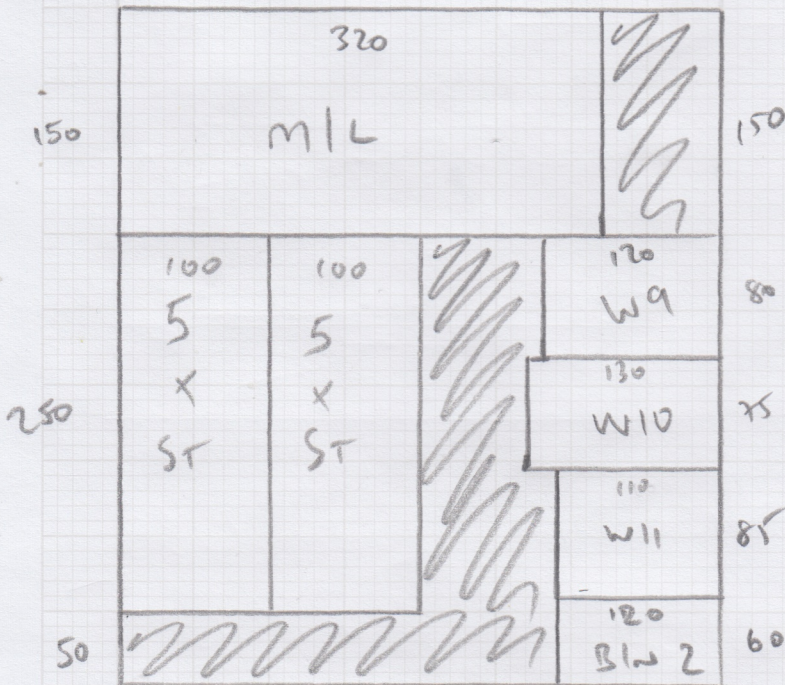

450 x 400 =  
MAIN LAND + STAIRS.