

S35316

2nd call of 3

Notes for Measure

Estimator: Anthony

Mrs Chrissie Collier, 25 Woodlands Road

Date of Measure: Tue, 17 Dec 24

At: 12:00 - 1:00

Site Address:

25 Woodlands Road
Barnes

LONDON

SW13 0JZ

CONTACT: As customer details

Mobile	Home	Office
07775-922442		

Customer Address:

25 Woodlands Road
Barnes

LONDON

SW13 0JZ

Email:
trissie2019@gmail.com

Areas to be done and Description of Measure

AOR - All Stairs and Landings for Sisal Oriental, colour Aluminium E111

+ 1
+ Rooms

Instructions and Estimators comments

Looking for January Install

Must Read! **Not entered**

Office Ref: S35316

Mrs Chrissie Collier, 25 Woodlands Road

Date of Measure Tue, 17 Dec 24

At 12:00 - 1:00

Floor: Wood / Concrete / other PM THROUGHOUT

S/edge: Wood/Concrete/No pin/existing (if existing, allow ___ sticks to supplement where necessary)

Sticking Req'd: Yes/No Type: Fastset/Other

Underlay: Re-use Existing / New required

Type: 42oz Felt / Fomalux / PU Foam / HD PU Luxury PU Foam / LowTog / Durafit

Doorbars: Alloy / Satin Ali / Polished Ali / Anod / Solid Brass / Chrome / Nisheen Seam/Wood/T/Holds: colour _____

Door Clearance: OK / Low (advise on quote) - NO DOORS

Uplift: No / Yes (if "Yes" - what type?) _____

Furniture: No/Yes (if YES, please specify the following) - 1 man / 2 men (Fitter to get paid) £_____ total/per room

Parking Cost: Free / £_____ per hour

Parking Restrictions: (type) / £ 10-12 PERMIT

Congestion Zone: No / Yes

Access: Easy / Hard / 2 men req'd / _____ floor? DAMIEN + TONY QUOTED 37 DAYS

Runners: Whipping / Binding (if binding, specify type)

Tape size: 1 1/2" / 2" / 3" / 5"

Style: Top taping / Side binding

Stairrods: Type _____ Nr _____ Size _____

Must Read: Not entered

Office Ref: S35316

Mr Carpet (London) Ltd

Job No: 95
 Name:
 Address: 135
 Tel: 213
 Sheet: 2 of 2

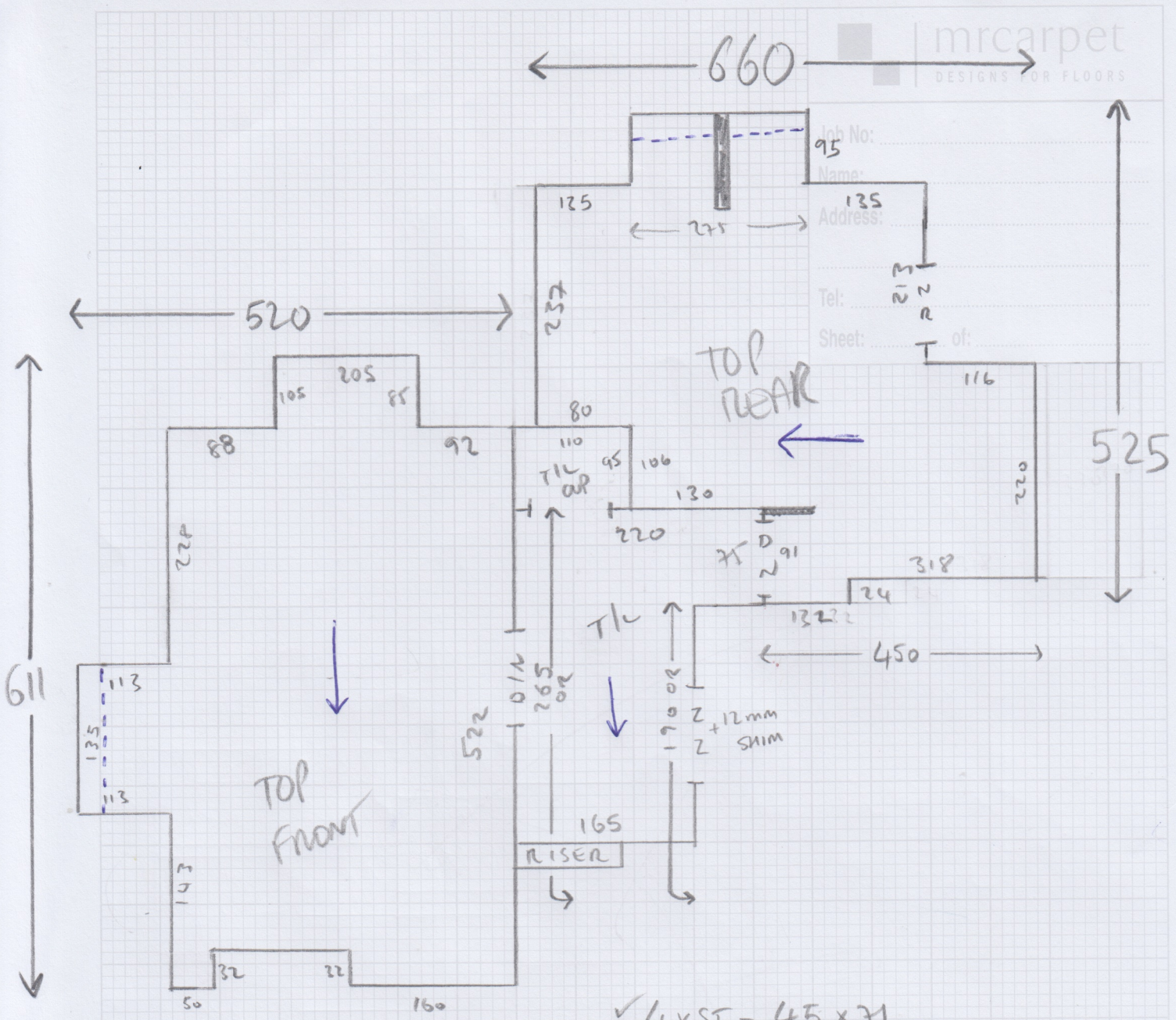

BUILDERS GRADE
 PM SURFLOOR
 THROUGHOUT
 -SMOOTH

- ✓ 4xST = 45 x 71
- ✓ 1/4 = 105 or 86
- ✓ W1 = 66 x 89
- ✓ W2 = 66 x 110
- ✓ W3 = 65 x 69
- ✓ 7xST = 45 x 71
- ✓ B/W1 = 45 x 95

S35316
 1/5



Job No: 535316

Name:

Address: 2/5

Tel:

Plot: of:

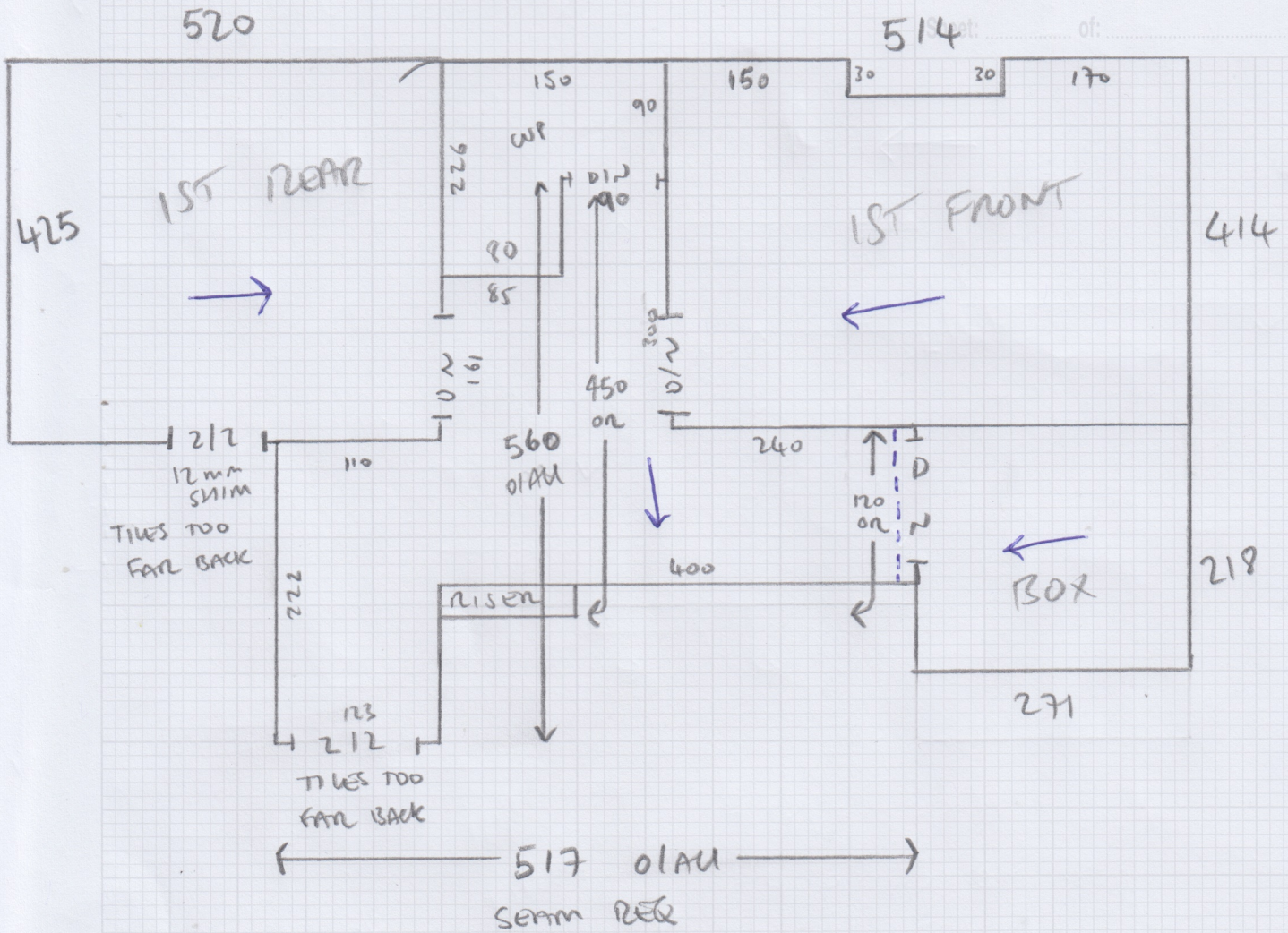

- ✓ W4 = 69 x 108
- ✓ W5 = 71 x 142
- ✓ W6 = 63 x 131
- ✓ W7 = 66 x 97
- ✓ W8 = 54 x 93
- ✓ 10 x ST = 48 x 93
- ✓ BIN 2 = 70 x 110
- ✓ BIN 3 = 70 x 100
- ✓ BIN 4 = 100 x 130

BUILDERS GRADE
 PM SUB THROUGHOUT
 - SMOOTH

(A)

Job No: 535316
Name:
Address: 315
Tel:
Sheet: of:

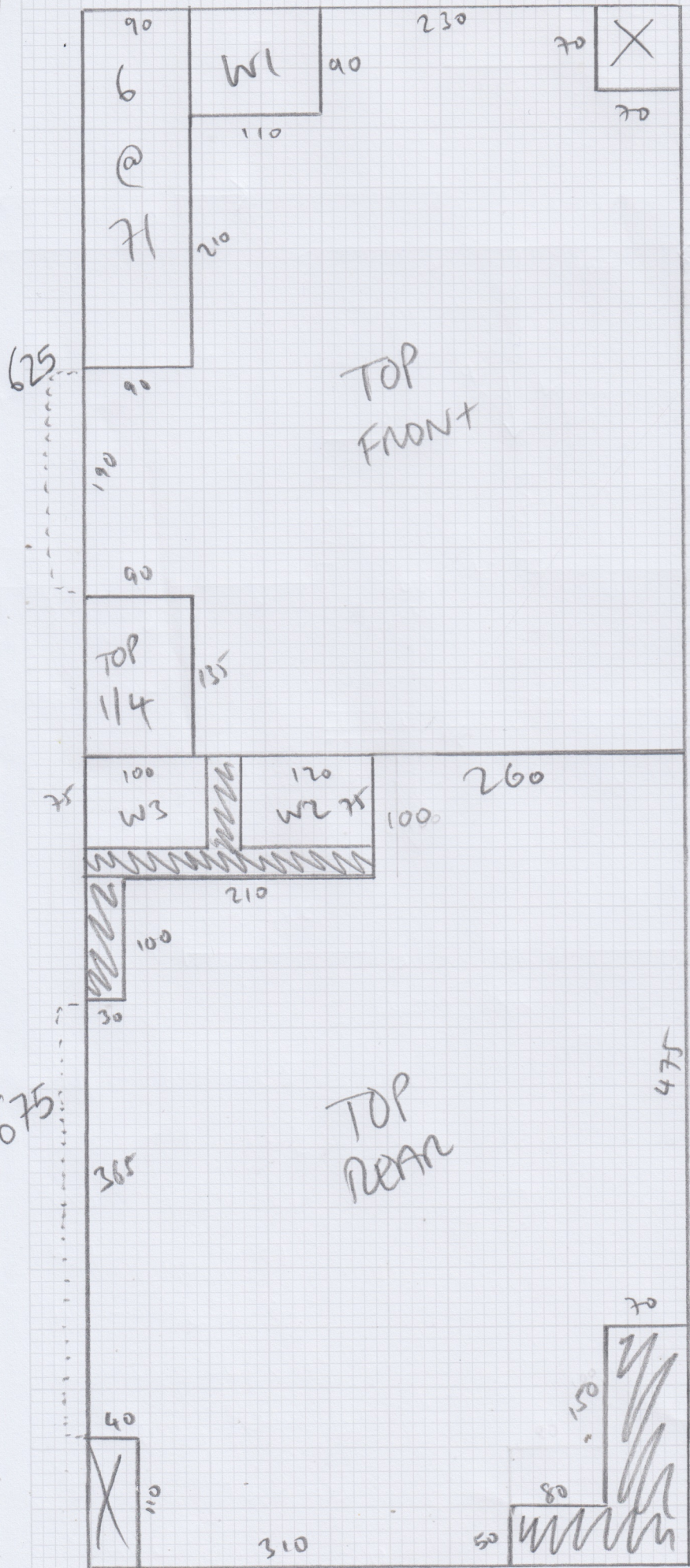



Job No: 535316

Name:

Address: 5/5

Tel:

Sheet: of:

$$(A) = 1300 \times 500$$

$$(B) = 1120 \times 500$$

$$\text{IST FRONT} = 530 \times 500 \text{ (cut DOWN TO 430 w)}$$

$$\text{IST REAR} = 535 \times 500 \text{ (cut DOWN TO 440 w)}$$

$$34.80 \times 5.00 \text{ m}$$

$$174 \text{ m}^2$$