

S35319

1st call of 1

Notes for Measure

Estimator: Jack

Charlotte Nickels, 6 Archway Street

Date of Measure: Fri, 3 Jan 25

At: 11-12

Site Address:  
6 Archway Street

Customer Address:  
6 Archway Street

LONDON SW13 0AR

LONDON SW13 0AR

CONTACT: As customer details

Mobile	Home	Office
07725-993235		07891-097534

Email:  
charlottenickels@hotmail.co.uk

Areas to be done and Description of Measure

4 Beds, Double S&L. 2 x Large Beds (1st Front & Loft Front); York YOR-227. 2 x Small Beds + S&L: New England Woodstock H'bone

Instructions and Estimators comments

1st flight runner (up to <sup>quarter</sup> landing) - CK100 TAPE CONFIRMED 18/12. Check sub-floor quality.

Half

↑  
All New  
V. Good.

Must Read!

Call George (office) on way

Office Ref: S35319

Charlotte Nickels, 6 Archway Street

Date of Measure Fri, 3 Jan 25

At 11-12

Floor:  Wood / Concrete / other \_\_\_\_\_

S/edge:  Wood / Concrete / No pin / existing (if existing, allow \_\_ sticks to supplement where necessary)

Sticking Req'd:  Yes /  No Type: Fastset / Other  V.F.C. NEW ENGLAND

Underlay: Re-use Existing /  New required

Type: 42oz Felt / Fomalux / PU Foam /  Luxury PU Foam / LowTog /  Durafit

Doorbars: Alloy / Satin Ali / Polished Ali /  Anod /  Solid Brass / Chrome / Nisheen Seam / Wood / T / Holds: colour \_\_\_\_\_

Door Clearance: OK /  Low (advise on quote) - SWITZER ETC ALU BRASSICO GOLD / BRASS

Uplift:  No / Yes (if "Yes" - what type?) \_\_\_\_\_

Furniture:  No / Yes (if YES, please specify the following) - 1 man / 2 men (Fitter to get paid) £ \_\_\_\_\_ total / per room

Parking Cost: Free / £ \_\_\_\_\_ per hour

Parking Restrictions: (type) / £ 10-12

Congestion Zone:  No / Yes

Access: Easy / Hard /  2 men req'd / 1st + 2nd floor?

Runners: Whipping /  Binding (if binding, specify type)

Tape size: 1 1/2" / 2" / 3" /  5" CK100

Style:  Top taping / Side binding

Stairrods: Type \_\_\_\_\_ Nr \_\_\_\_\_ Size \_\_\_\_\_

Must Read: Call George (office) on way



Job No: 535319  
 Name: \_\_\_\_\_  
 Address: \_\_\_\_\_  
 Tel: \_\_\_\_\_  
 Sheet: \_\_\_\_\_ of: \_\_\_\_\_

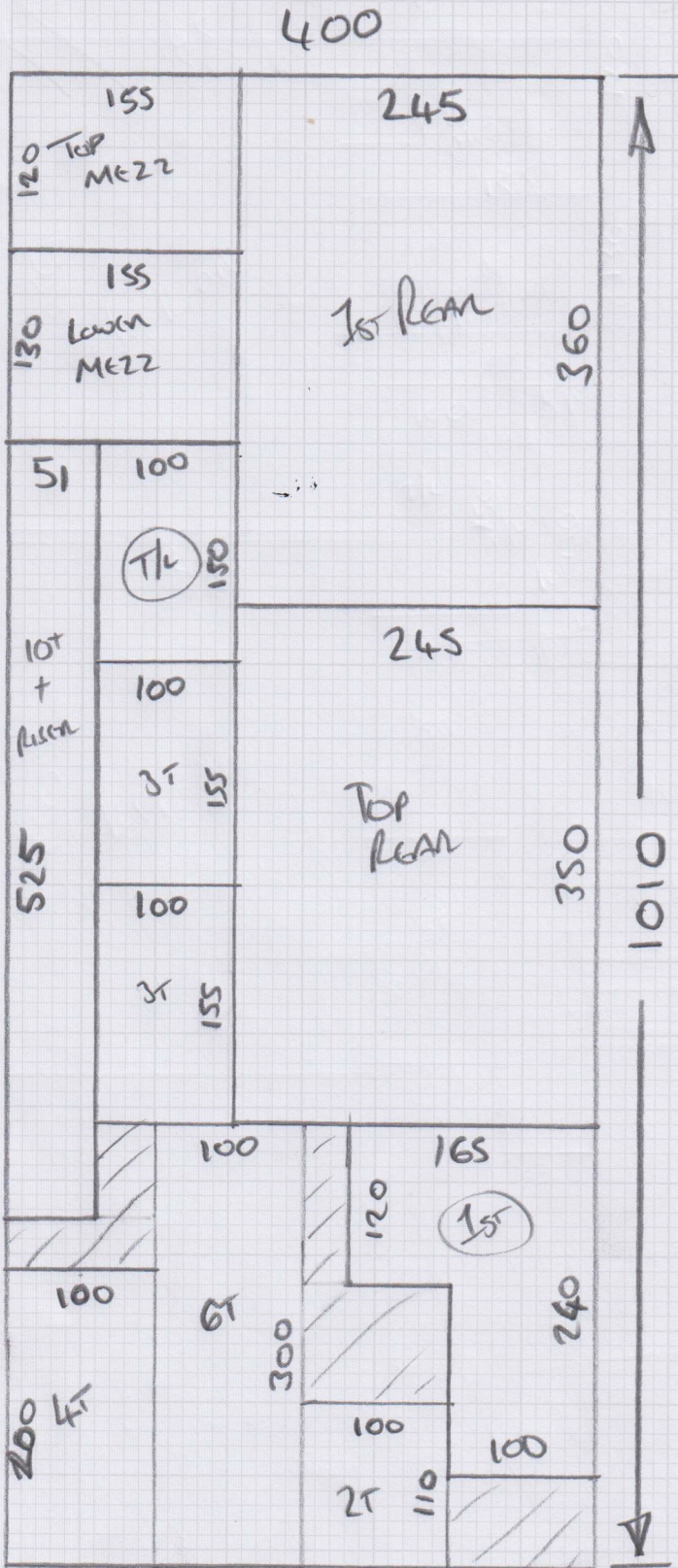

$$1010 \times 400$$

$$= 40.4m^2$$

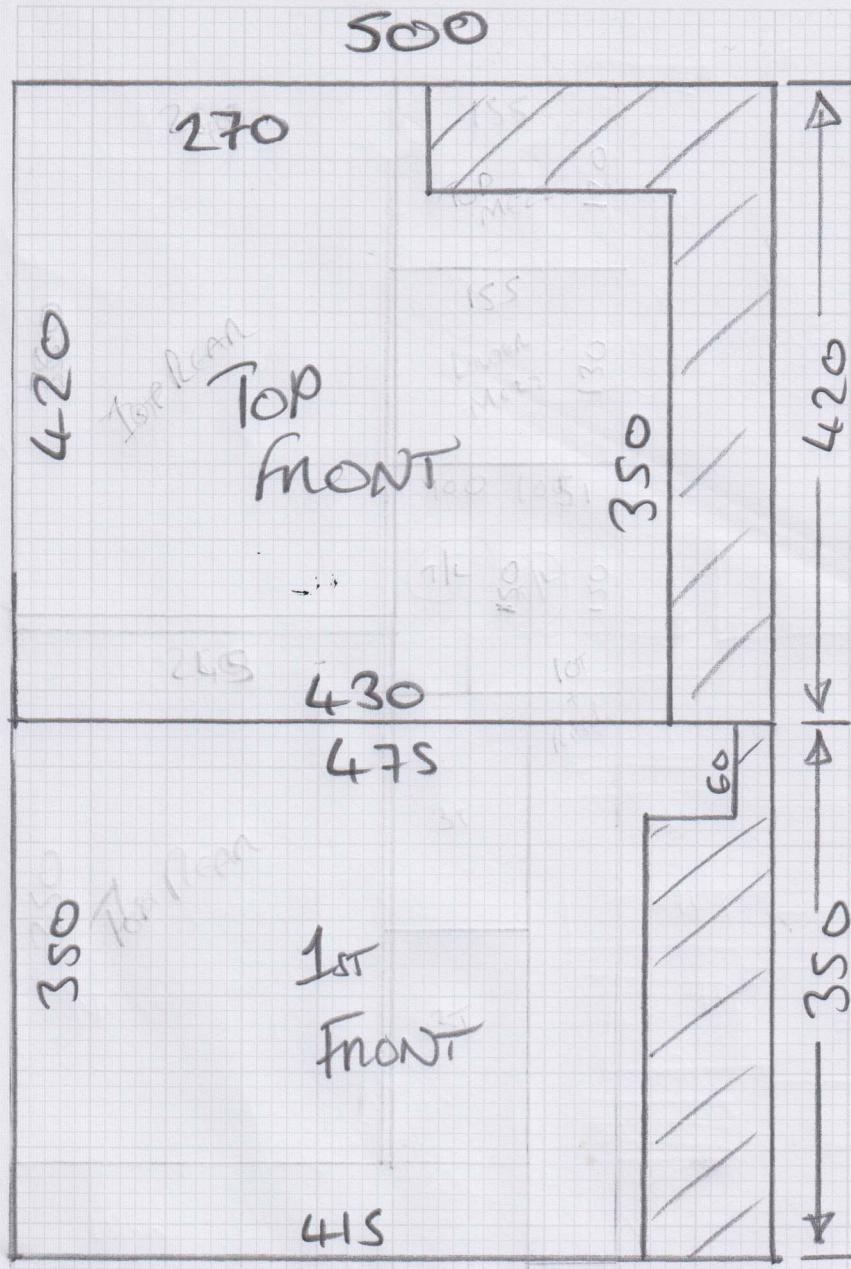

Job No: **535319**  
 Name: \_\_\_\_\_  
 Address: \_\_\_\_\_  
 Tel: \_\_\_\_\_  
 Sheet: \_\_\_\_\_ of: \_\_\_\_\_



420 x 500  
 350 x 500

Job No: 535319  
 Name: \_\_\_\_\_  
 Address: \_\_\_\_\_  
 Tel: \_\_\_\_\_  
 Sheet: \_\_\_\_\_ of: \_\_\_\_\_

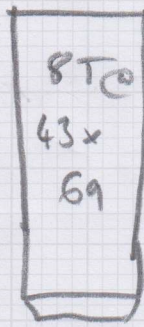
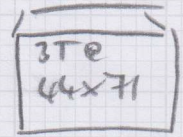
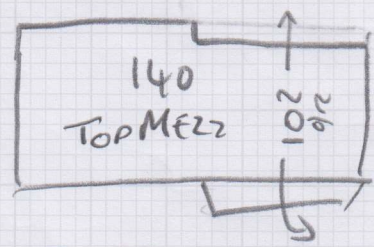
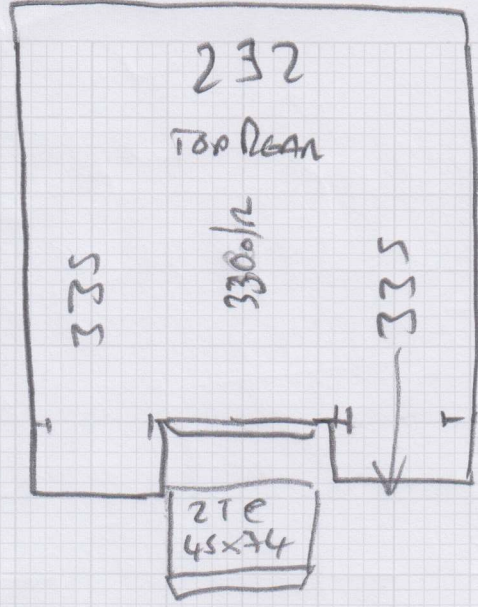

20mm TILES  
 NO CLEARANCE CHOSEN  
 POCKET DOWN!

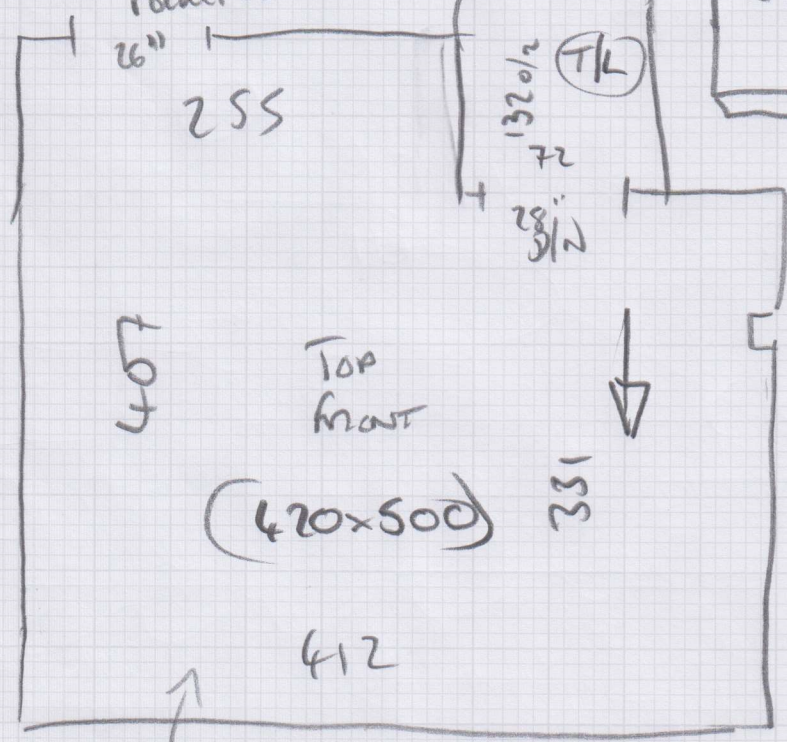

Yonke

Job No: 535319  
 Name: \_\_\_\_\_  
 Address: \_\_\_\_\_  
 Tel: \_\_\_\_\_  
 Sheet: \_\_\_\_\_ of: \_\_\_\_\_

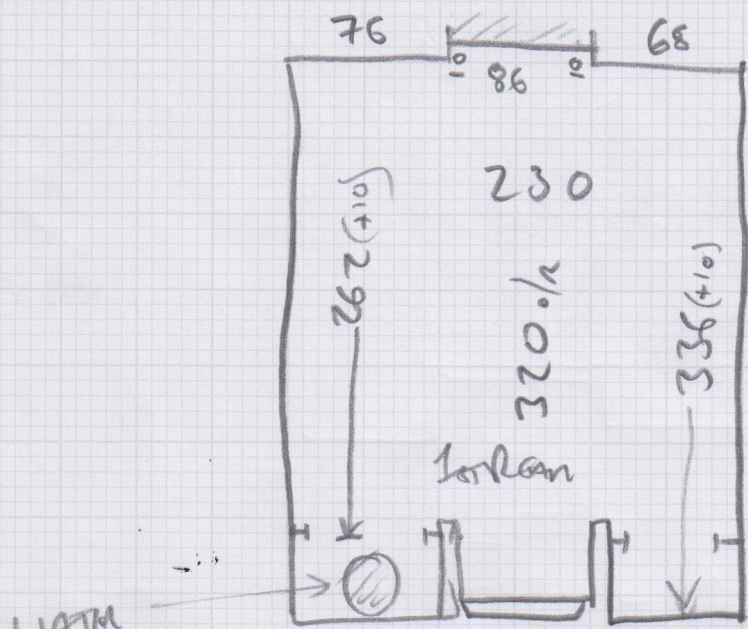

WATER TANK

27 @  
43x73

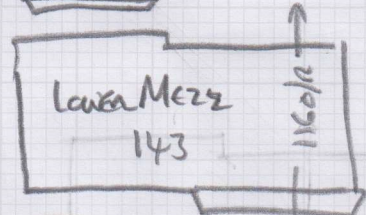

31 @  
40x71

Riser = 17x68

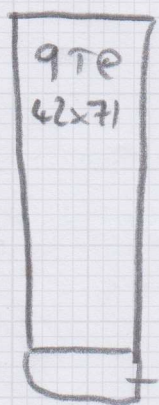

RUNNER

15mm  
TILES

NO LUMENGE CHISEL  
FORGET DOOR!

20mm  
TILES  
NO DOOR

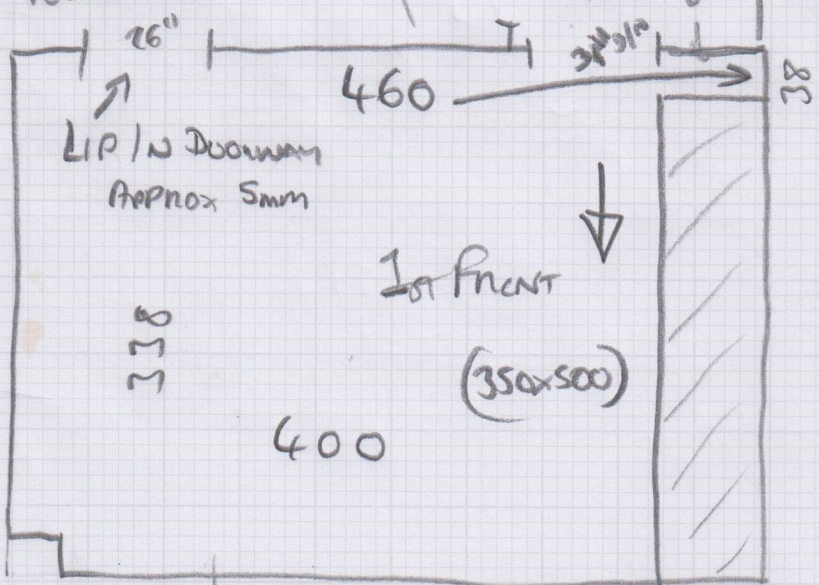
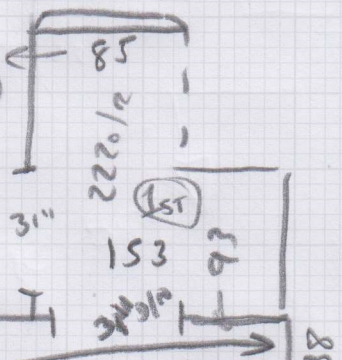

YORK

42x89

WAVE @ 61

