

S35329

2nd call of 3

Notes for Measure

Estimator: Anthony

Mrs Gill Serocold, 4 Modder Place

Date of Measure: Mon, 13 Jan 25

At: 11:00 - 12:00

Site Address:

4 Modder Place
Putney

LONDON

SW15 1PA

Customer Address:

4 Modder Place
Putney

LONDON

SW15 1PA

CONTACT: As customer details

Mobile

Home

Office

07736-523932

Email:

gillserocold@gmail.com

Areas to be done and Description of Measure

AOR - 1 x flight of stairs for striped carpet. Did not make a selection in-store.

FIND SIMILAR STRIPLE
- PHOTO ON PHONE

Instructions and Estimators comments

No car access to property, park couple streets away and walk to property

Must Read!

Not entered

Office Ref: S35329

Notes for Measure

Call of 3

Mrs Gill Serocold, 4 Modder Place

Date of Measure Mon, 13 Jan 25

At 11:00 - 12:00

Floor: Wood / Concrete / other _____
 S/edge: Wood/Concrete/No pin/existing (if existing, allow _____ sticks to supplement where necessary)
 Sticking Req'd: Yes/No Type: Fastset/Other
 Underlay: Re-use Existing / New required
 Type: 42oz Felt / Fomalux / PU Foam / Luxury PU Foam / LowTog / Durafit
 Doorbars: Alloy / Satin Ali / Polished Ali / Anod / Solid Brass / Chrome / Nisheen
 Seam/Wood/T/Holds: colour _____ BY WOOD THORNS
 Door Clearance: OK / Low (advise on quote)
 Uplift: No / Yes (if "Yes" - what type?) _____ MOTH DAMAGE.
 Furniture: No/Yes (if YES, please specify the following) - 1 man / 2 men (Fitter to get paid) £ _____ total/per room
 Parking Cost: Free / £ 3.50 per hour
 Parking Restrictions: (type) / £ _____
 Congestion Zone: No / Yes
 Access: Easy / Hard / 2 men req'd / _____ floor?
 Runners: Whipping / Binding (if binding, specify type)
 Tape size: 1½" / 2" / 3" / 5"
 Style: Top taping / Side binding
 Stairrods: Type _____ Nr _____ Size _____

Must Read: Not entered

Office Ref: S35329

Mr Carpet (London) Ltd



Job No: S35 329
 Name: _____
 Address: _____
 Tel: _____
 Sheet: 1 / 1

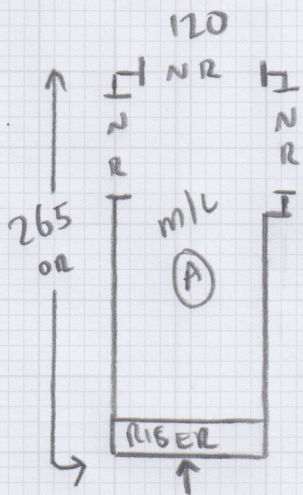

2xST
45x72

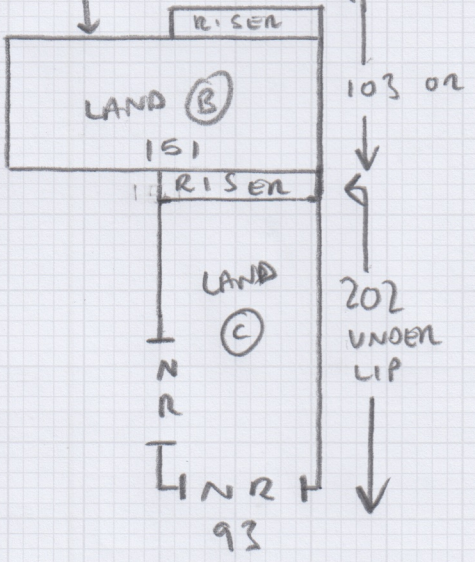

9xST = 45 x 72
 BIN = 45 x 95
 ↓ TO GRAND FLOOR ↓

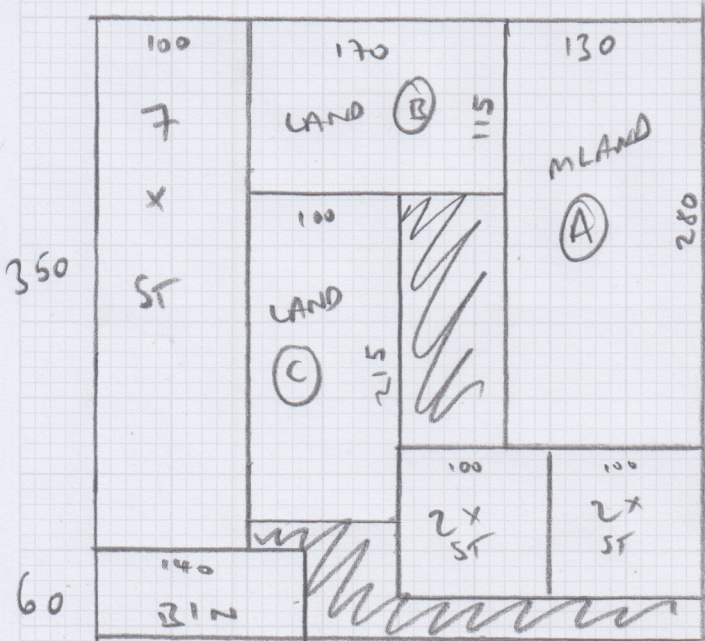

410 x 400