

(A)

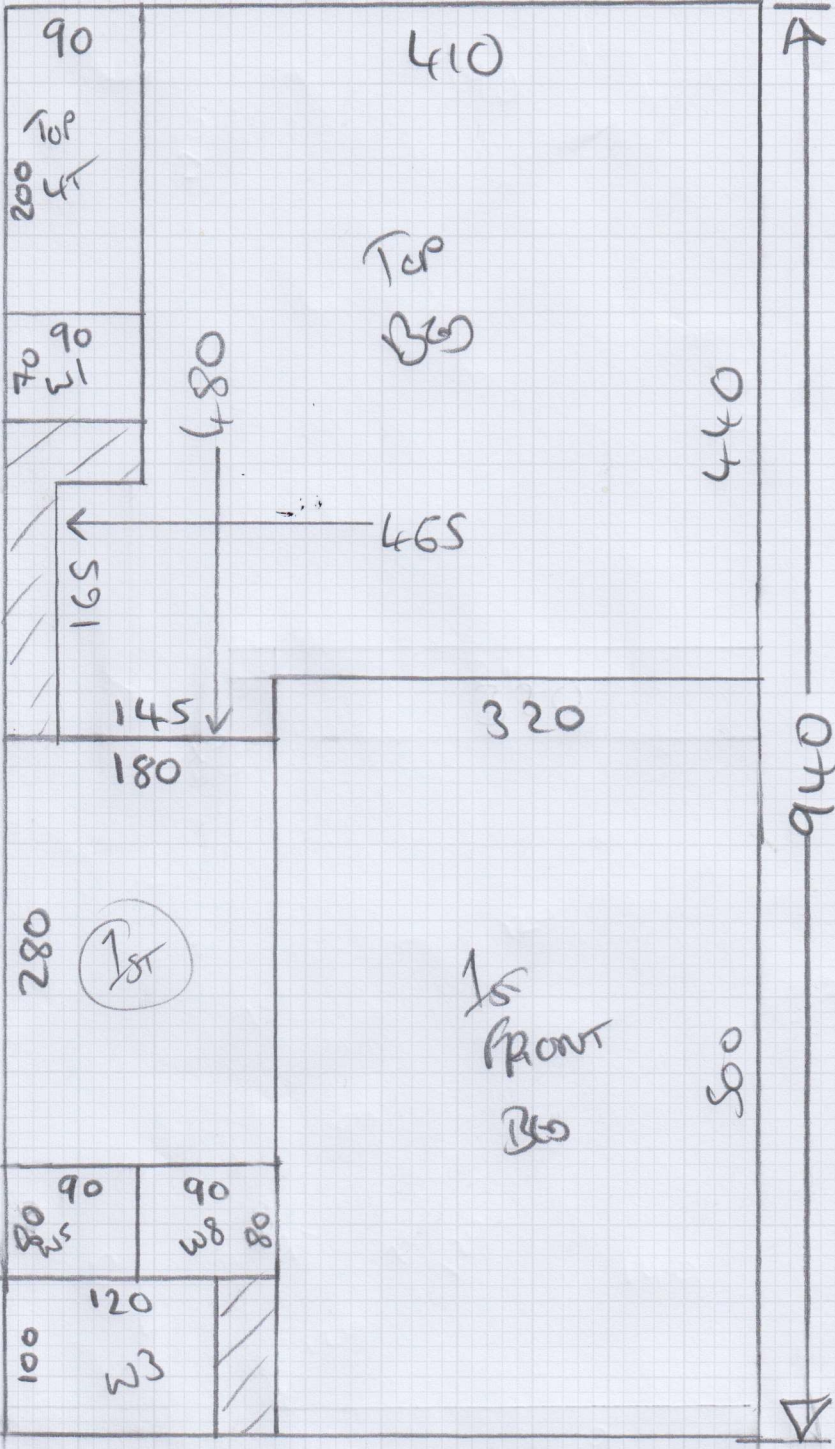

Job No: 535380  
 Name: Bunnows  
 Address: \_\_\_\_\_  
 Tel: \_\_\_\_\_  
 Sheet: \_\_\_\_\_ of: \_\_\_\_\_

- (A) 940 x 500
- (B) 870 x 500

8

500

Job No: 535380  
Name: Bunraws  
Address: \_\_\_\_\_  
Tel: \_\_\_\_\_  
Sheet: \_\_\_\_\_ of: \_\_\_\_\_

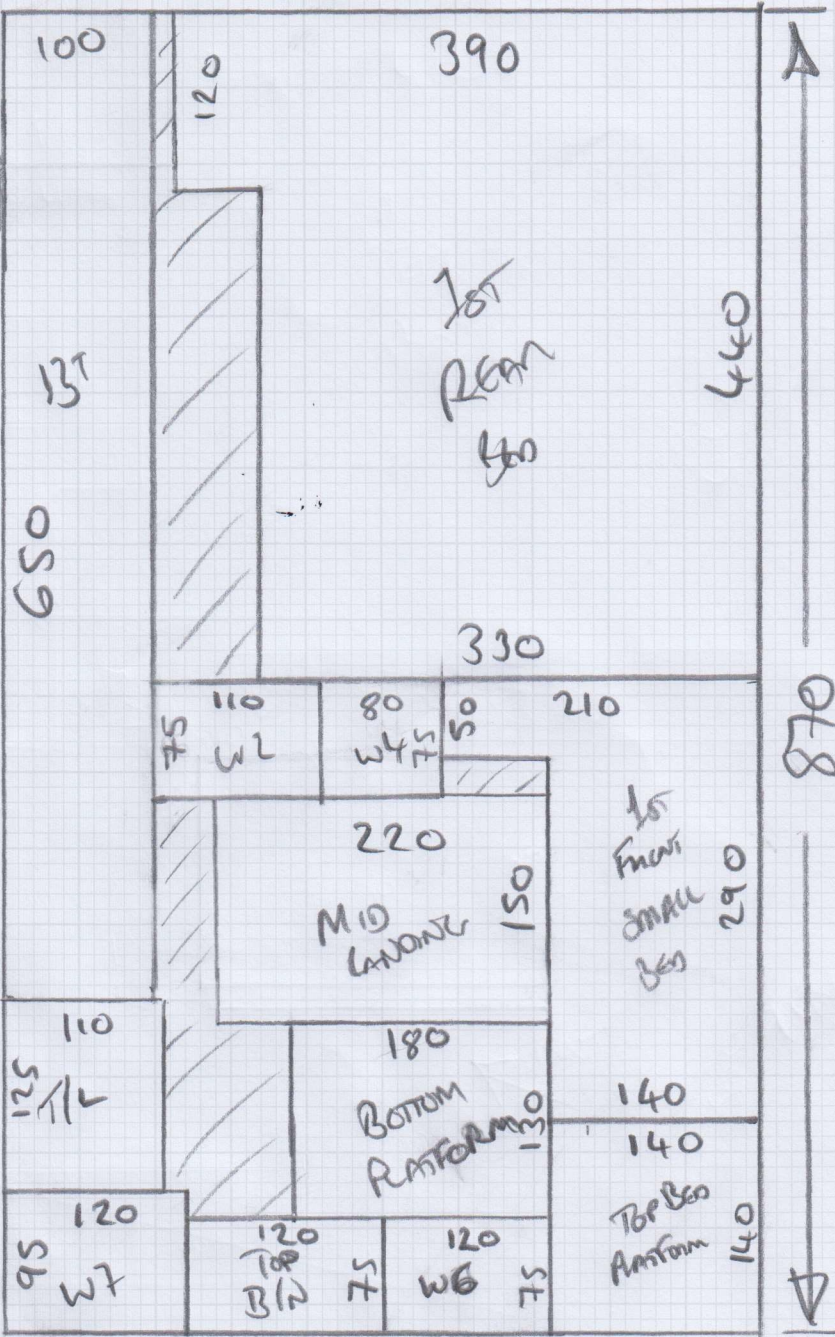

A  
870  
D

Job No: 535380  
 Name: Burrews  
 Address: \_\_\_\_\_  
 Tel: \_\_\_\_\_  
 Sheet: \_\_\_\_\_ of: \_\_\_\_\_

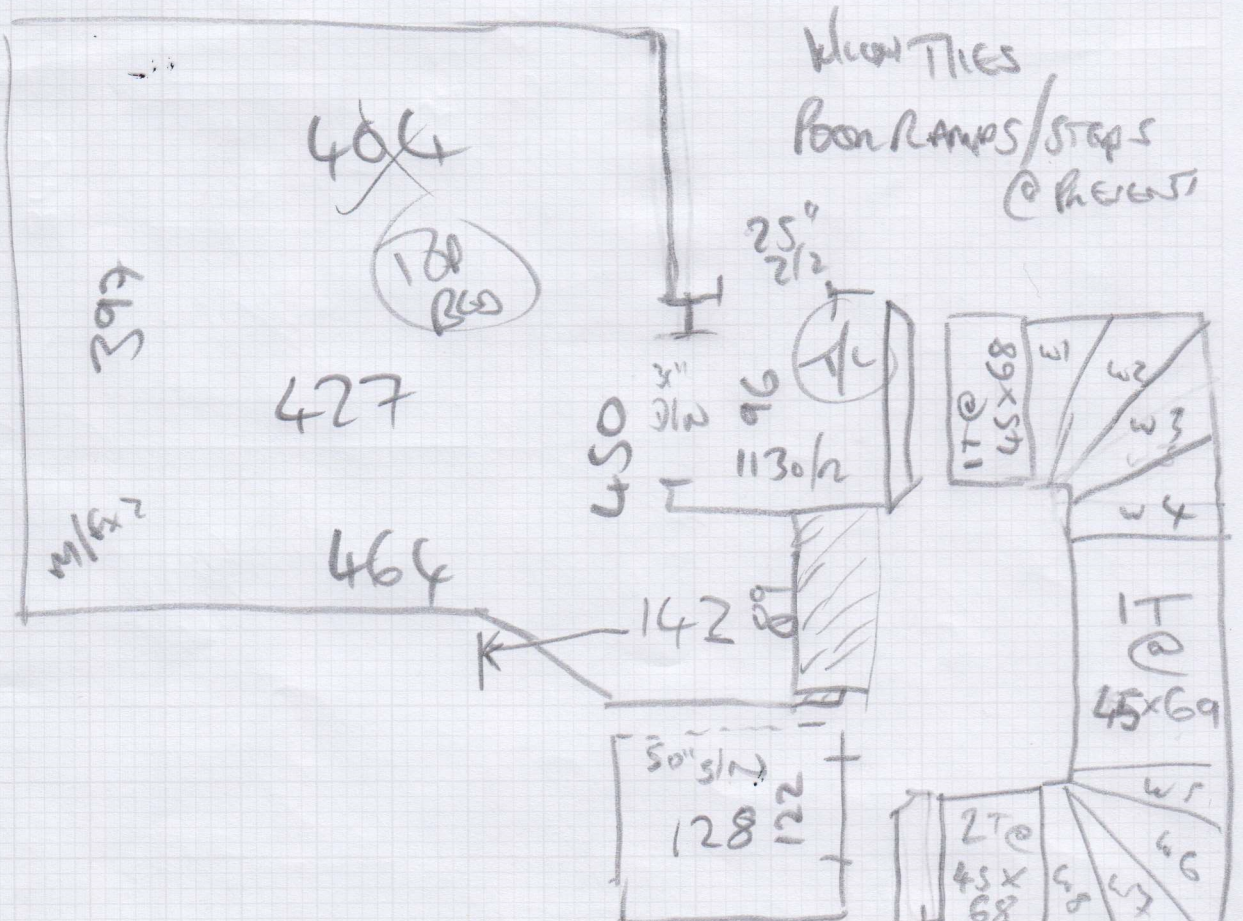

- x w1 = 58 x 77
- x w2 = 63 x 97
- x w3 = 85 x 103
- x w4 = 57 x 69
- x w5 = 62 x 77
- x w6 = 63 x 98
- x w7 = 84 x 102
- x w8 = 60 x 68

↑  
 RAISED  
 PLATFORM  
 IN TOP  
 BEOROOM

BIN = 46 x 89 x

Job No: S35380  
Name: Burrows  
Address:

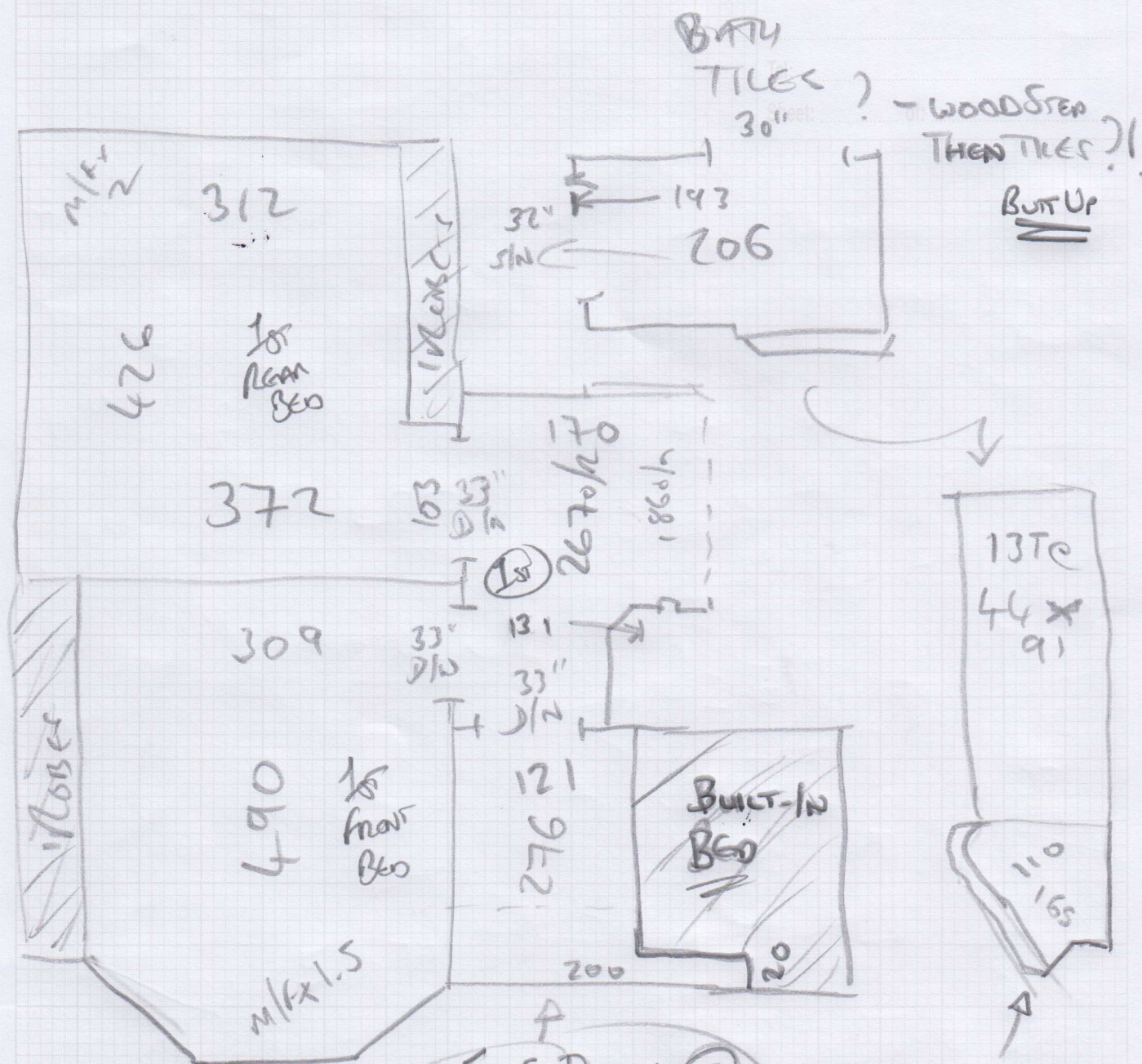

BATH  
TILE ? - WOODS GR  
30" - THEN TILES!  
BUTT UP

13TC  
44 x 91

110  
165

FIXED DESK @  
THIS END

CAP =  
99 x 150  
BAND  
19 x 156

S35380

1st call of 2

Notes for Measure

Estimator: Jack

Mrs Eliza Burrows, 61 Temple Sheen Road

Date of Measure: Mon, 3 Feb 25

At: 2-2.30pm

Site Address:  
61 Temple Sheen Road

Customer Address:  
61 Temple Sheen Road

LONDON SW14 9QS

LONDON SW14 9QS

CONTACT: As customer details

Mobile	Home	Office
07967-816176		

Email:  
elizaburrows@hotmail.com

Areas to be done and Description of Measure

AOS S/land x 2 & 4 BEDS Same cpt throughout will call into select

Wool Loop

~~W. Whiteknives - 81 RAP - 66.10~~  
 Deco RANS 42.50 - 38.25  
 GUEST 33.80 - 30.15

Instructions and Estimators comments

Not entered

BUILT-IN BED IN SMALL FRONT  
 BEHIND - FLOOR UNDER DECK  
 + AROUND END OF  
 BED!

Must Read!

Measure only awaiting selections

Office Ref: S35380

Mrs Eliza Burrows, 61 Temple Sheen Road

Date of Measure Mon, 3 Feb 25

At 2-2.30pm

**Floor:**  Wood / Concrete / other \_\_\_\_\_

**S/edge:**  Wood /  Concrete /  No pin /  existing (if existing, allow \_\_\_ sticks to supplement where necessary)

**Sticking Req'd:** Yes /  No Type: Fastset / Other

**Underlay:** Re-use Existing /  New required

**Type:** 42oz Felt / Fomalux / PU Foam /  Luxury PU Foam / LowTog / Durafit

**Doorbars:**  Alloy / Satin Ali / Polished Ali / Anod / Solid Brass / Chrome / Nisheen Seam/Wood/T/Holds: colour \_\_\_\_\_

**Door Clearance:** OK / Low ( advise on quote)

**Uplift:** No /  Yes (if "Yes" - what type?) CPT + U/LAM

**Furniture:** No /  Yes (if YES, please specify the following) - 1 man / 2 men (Fitter to get paid) £ \_\_\_\_\_ total/per room SEE PLAN

**Parking Cost:** Free / £ \_\_\_\_\_ per hour

**Parking Restrictions:** (type) / £ \_\_\_\_\_

**Congestion Zone:**  No / Yes

**Access:** Easy / Hard /  2 men req'd / \_\_\_\_\_ floor? 1ST + 2ND

**Runners:** Whipping / Binding (if binding, specify type)

**Tape size:** 1½" / 2" / 3" / 5" Full WIDTH

**Style:** Top taping / Side binding

**Stairrods:** Type \_\_\_\_\_ Nr \_\_\_\_\_ Size \_\_\_\_\_

Must Read: Measure only awaiting selections