

S35385

3rd call of 4

Notes for Measure

Estimator: Anthony

Mrs Elspeth Sigge, 27 Larpen Avenue

Date of Measure: Wed, 5 Feb 25

SIGEE At: 13.00 / 14.00

Site Address:  
27 Larpen Avenue

Customer Address:  
27 Larpen Avenue

LONDON SW15 6UU

LONDON SW15 6UU

CONTACT: As customer details

Mobile	Home	Office
07713-633438	020-8780-0450	

Email:  
elspeth.sigge@btinternet.com

SIGEE

Areas to be done and Description of Measure

(JD) ALL STAIRS AND LANDINGS / 1ST FLIGHT LANDING + 6 STEPS (CUSTOMER WANTS US TO TAKE UP RODS AND CARPET .....

MID / END APRIL  
WITH + WITHOUT FIK / WUNNER.

Instructions and Estimators comments

RE FIT BARS AFTER FITTING. PLEASE TAKE EAT510 + ANT 17 AND 18 + RUTLAND RN50 - 27

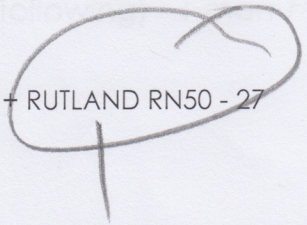

FAVOURITE SO FAR  
BUT TBC

Must Read!

PAKING ON DRIVE

Office Ref: S35385

Mrs Elspeth Sigge, 27 Larpen Avenue

Date of Measure Wed, 5 Feb 25

At 13.00 / 14.00

**Floor:** Wood / Concrete / other \_\_\_\_\_

**S/edge:** Wood/Concrete/No pin/existing (if existing, allow \_\_ sticks to supplement where necessary)

**Sticking Req'd:** Yes/No Type: Fastset/Other

**Underlay:** Re-use Existing / New required

**Type:** 42oz Felt / Fomalux / PU Foam / Luxury PU Foam / LowTog / Durafit

**Doorbars:** Alloy / Satin Ali / Polished Ali / Anod / Solid Brass / Chrome / Nisheen Seam/Wood/T/Holds: colour EX BRASS

**Door Clearance:** OK / Low (advise on quote)

**Uplift:** No / Yes (if "Yes" - what type?) SEPARATE UPLIFT

**Furniture:** No/Yes (if YES, please specify the following) - 1 man / 2 men (Fitter to get paid) £ \_\_\_\_\_ total/per room

**Parking Cost:** Free / £ 5 per hour

**Parking Restrictions:** (type) / £ \_\_\_\_\_

**Congestion Zone:** No / Yes

**Access:** Easy / Hard / 2 men req'd / \_\_\_\_\_ floor?

**Runners:** Whipping / Binding (if binding, specify type)

**Tape size:** 1½" / 2" / 3" / 5"

**Style:** Top taping / Side binding

**Stairrods:** Type \_\_\_\_\_ Nr \_\_\_\_\_ Size \_\_\_\_\_

Must Read: PAKKING ON DRIVE

Job No: S35385

Name:

Address:

Tel:

Sheet:

1/2

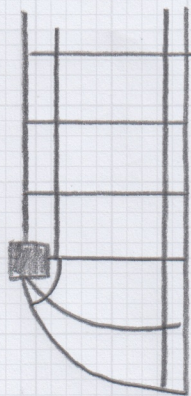
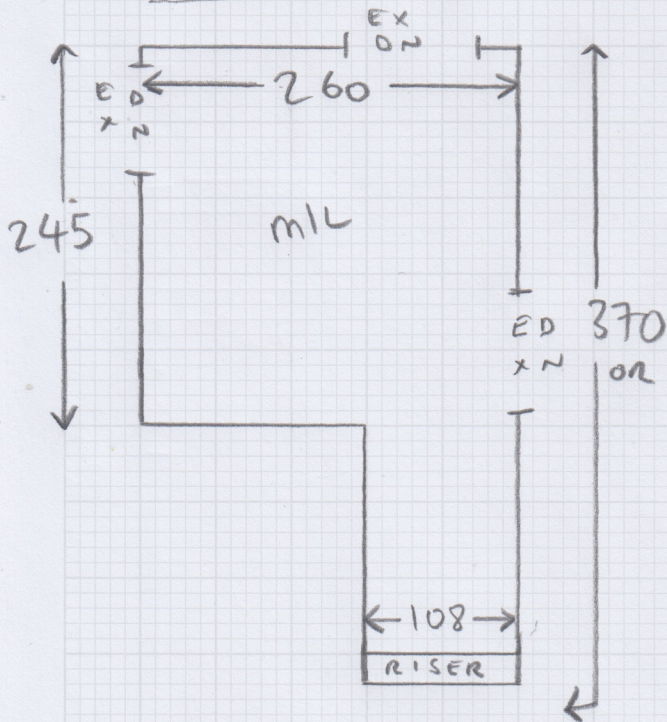
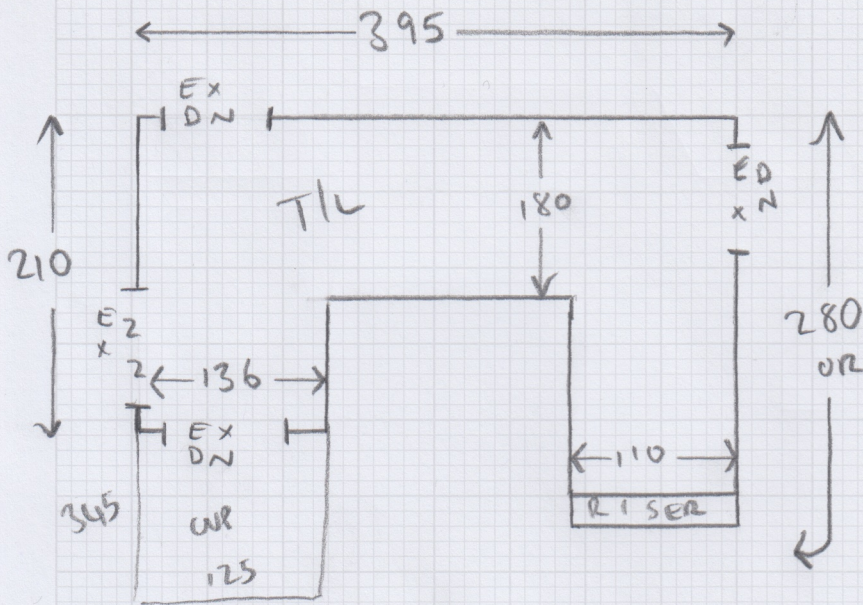

- ✓ T/L = SEE PLAN
- ✓ 5xST = 45x92
- ✓ 1/2 LAND = 135 OR x 231

✓ 9xST = 45x92

MIL = SEE PLAN

5xST = 45x92 (72.5)

1/2 B = 138 OR x 232

11xST = 45x92 (71.50)

BIN = 55x95

BIN 2 = 90x160

RUNNER

RUNNER IS CURRENTLY  
A BLIND STITCHED  
RUNNER WITH STRODS.  
RE-USE RODS.

Job No: 535385

Name: .....

Address: .....

Tel: .....

Sheet: 2/2

2/2

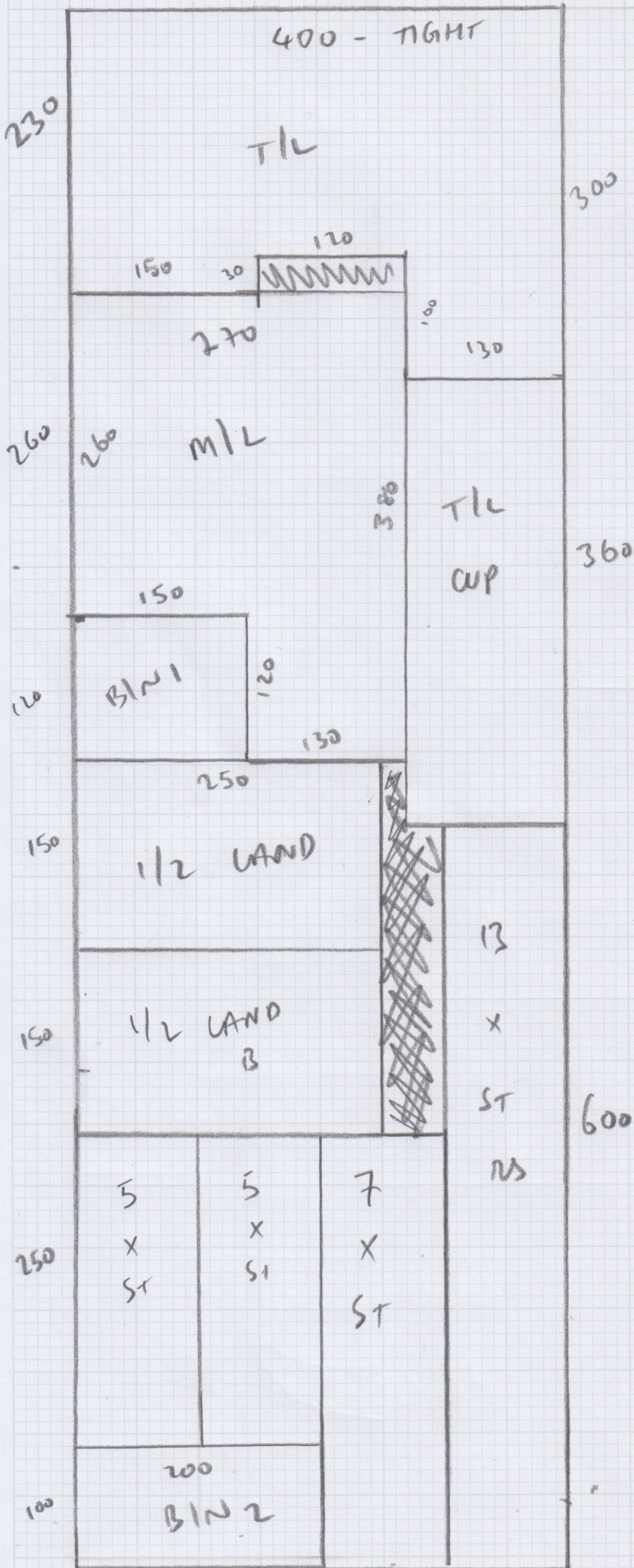

1260 x 400

50.40m<sup>2</sup>

CAN BE WITH OR  
WITHOUT F/F/RUNNER