



mrcarpets  
DESIGNS FOR FLOORS

Job No: 535392

Name: OAM E

Address:

Tel:

Sheet: of:

ZENITH

- ALABASTER

300 x 500

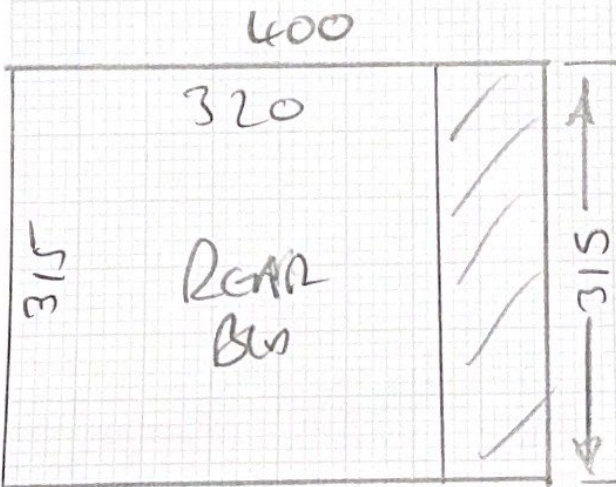
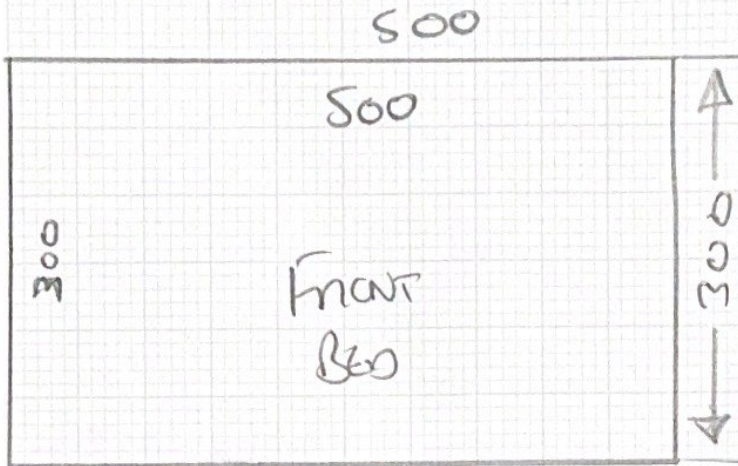

ZENITH

- ZEPHYR

315 x 400

Job No: S3S392

Name: Orme

Address:

Tel:

Sheet: of:

FLATWEAVE CLASSICS

250 x 400

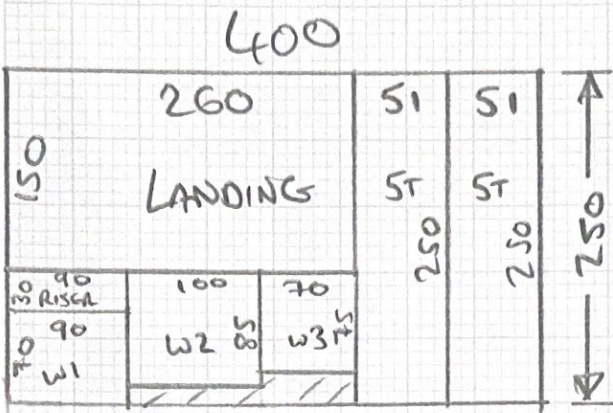

Job No: 595392

Name:

Address: OAMC

Tel:

Sheet: of

# 51cm wide Runer

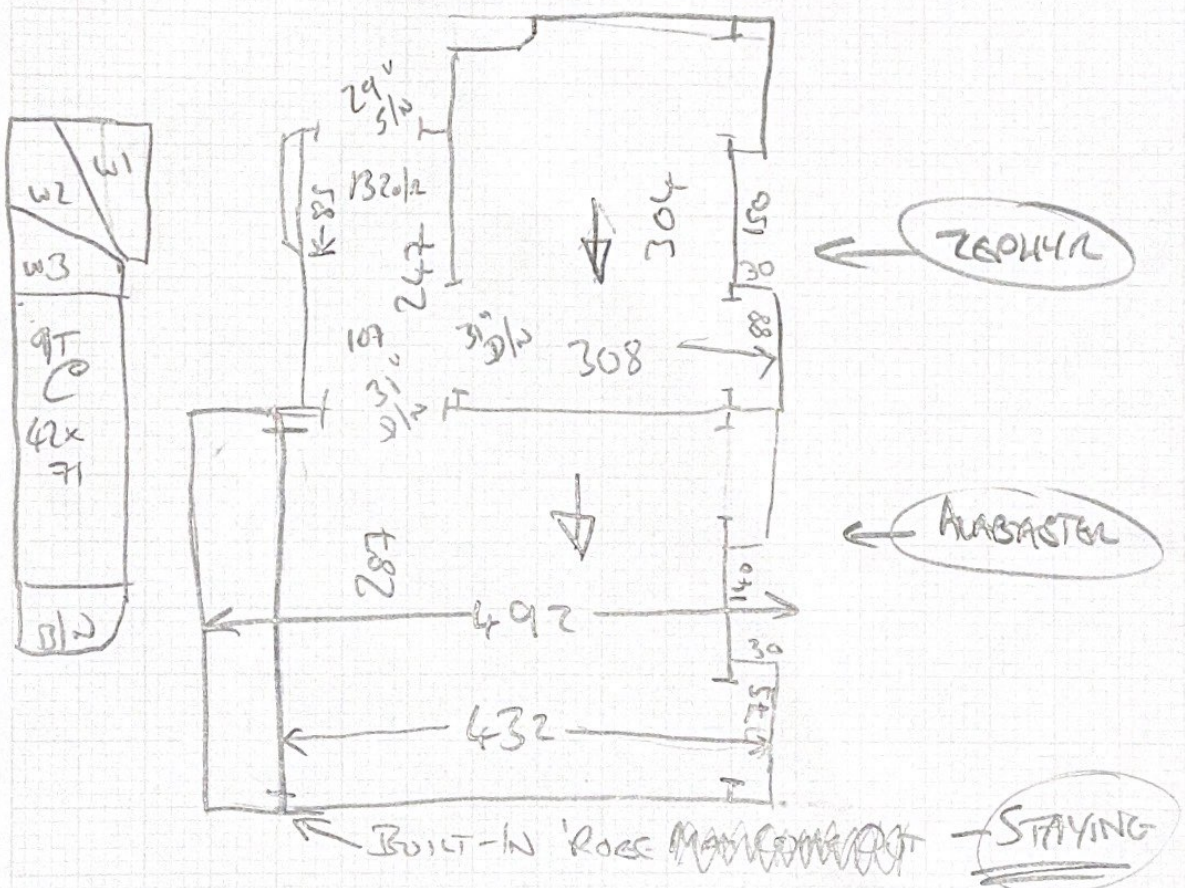

- W1 = 58x8?
- W2 = 71x100
- W3 = 64x67
- B/N = 4x89

S35392

1st call of 2

# Notes for Measure

Estimator: Jack

Mr Edmund Orme, 26 Lewin Road

Date of Measure: Thu, 6 Feb 25

At: 10:00 - 11:00

Site Address:  
26 Lewin Road

Customer Address:  
26 Lewin Road

LONDON SW14 8DR

LONDON

SW14 8DR

144.00  
143.47

CONTACT: As customer details

Mobile	Home	Office
07738-855533		

Email: orme@thsboys.org.uk

### Areas to be done and Description of Measure

AOR - Main bed Zenith Alabasta. Sons Bed Zenith Zephyr. Main Landing and F/F/Runner FWC H/Bone, colour Witching

24 -> 21.60

157.95  
ARP

G.F. QUANTUM - UPLIFT ONLY.

- 90 x 160
- 107 x 300
- 300 x 300
- 330 x 390

- 1) BURN BEAS + UPLIFT (COMMON UPLIFT GRADATION)
- 2) S&L

"DIAMOND" GEOMETRIC DESIGN

Col. TBC

### Instructions and Estimators comments

Tape colour TBC. 20/02 RES FOR BEDS!!

BEDS + UPLIFT ALL AREAS  
PRIORITY.

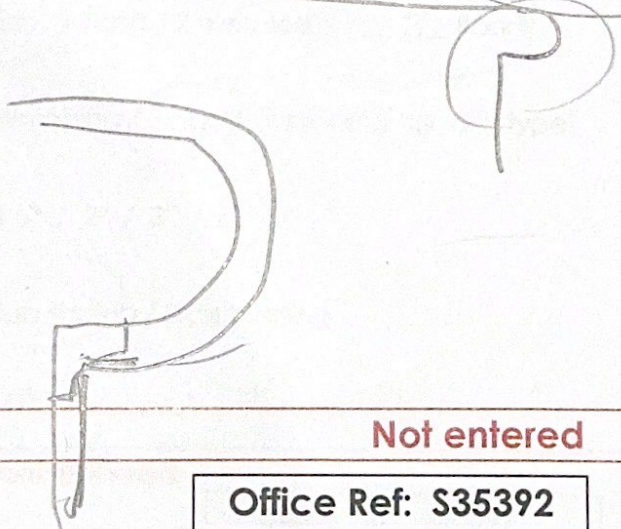

Must Read!

Not entered

Office Ref: S35392

# Notes for Measure

Estimator: Jack

Mr Edmund Orme, 26 Lewin Road

Date of Measure Thu, 6 Feb 25

At 10:00 - 11:00

Floor:

Wood / Concrete / other \_\_\_\_\_

S/edge:

Wood/Concrete/No pin/existing (if existing, allow \_\_\_\_\_ sticks to supplement where necessary)

Sticking Req'd:

Yes/No Type: Fastset/Other

All New REQUIRING TO S&L

Underlay:

Re-use Existing / New required

Type:

42oz Felt / Fomalux / PU Foam / Luxury PU Foam / LowTog / Durafit

H.D

Doorbars:

Alloy / Satin Ali / Polished Ali / Anod / Solid Brass / Chrome / Nisheen Seam/Wood/T/Holds: colour \_\_\_\_\_

Door Clearance:

OK / Low (advise on quote)

Uplift:

No / Yes (if "Yes" - what type?) Careful/uneven

Furniture:

No/Yes (if YES, please specify the following) - 1 man / 2 men (Fitter to get paid) £\_\_\_\_\_ total/per room

Parking Cost:

Free / £\_\_\_\_\_ per hour

Parking Restrictions:

(type) / £\_\_\_\_\_ Permits 10-12

Congestion Zone:

No / Yes

Access:

Easy / Hard / 2 men req'd / 1st floor?

Runners:

Whipping / Binding (if binding, specify type)

Tape size:

1 1/2" / 2" / 3" / 5"

Style:

Top taping / Side binding

Stairrods:

Type \_\_\_\_\_ Nr \_\_\_\_\_ Size \_\_\_\_\_

Must Read: Not entered