

Job No: S 35407

Name: SALT

Address:

Tel:

Sheet: of:

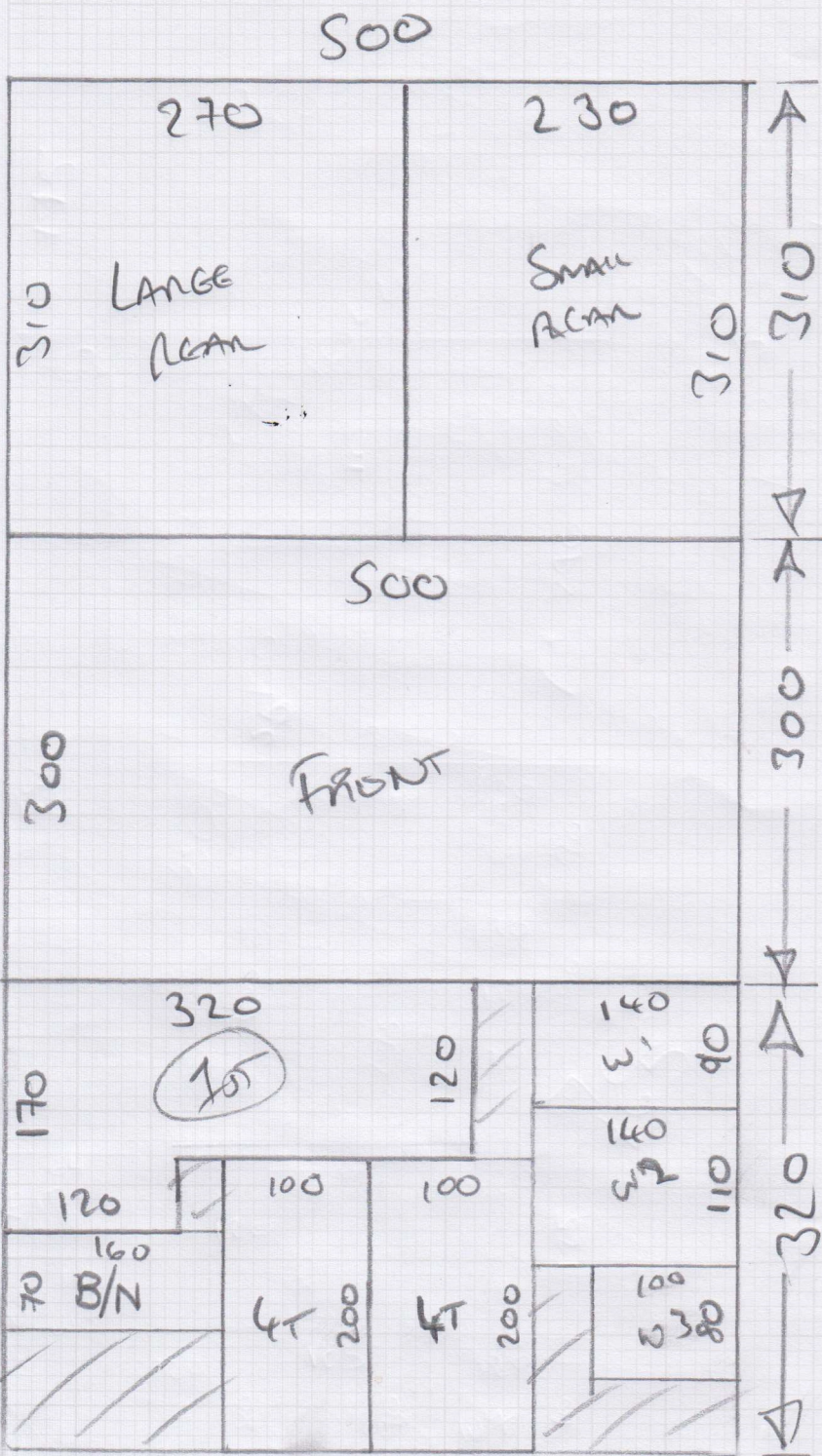

LUWENTH

- LW-44

310 x 500

300 x 500

320 x 500

DESIGNATEX

- PLATINUM OAK

220 x 200

U: 40
P: 34

Job No: 535407

Name: SALT I

Address:

Tel:

Sheet: of:

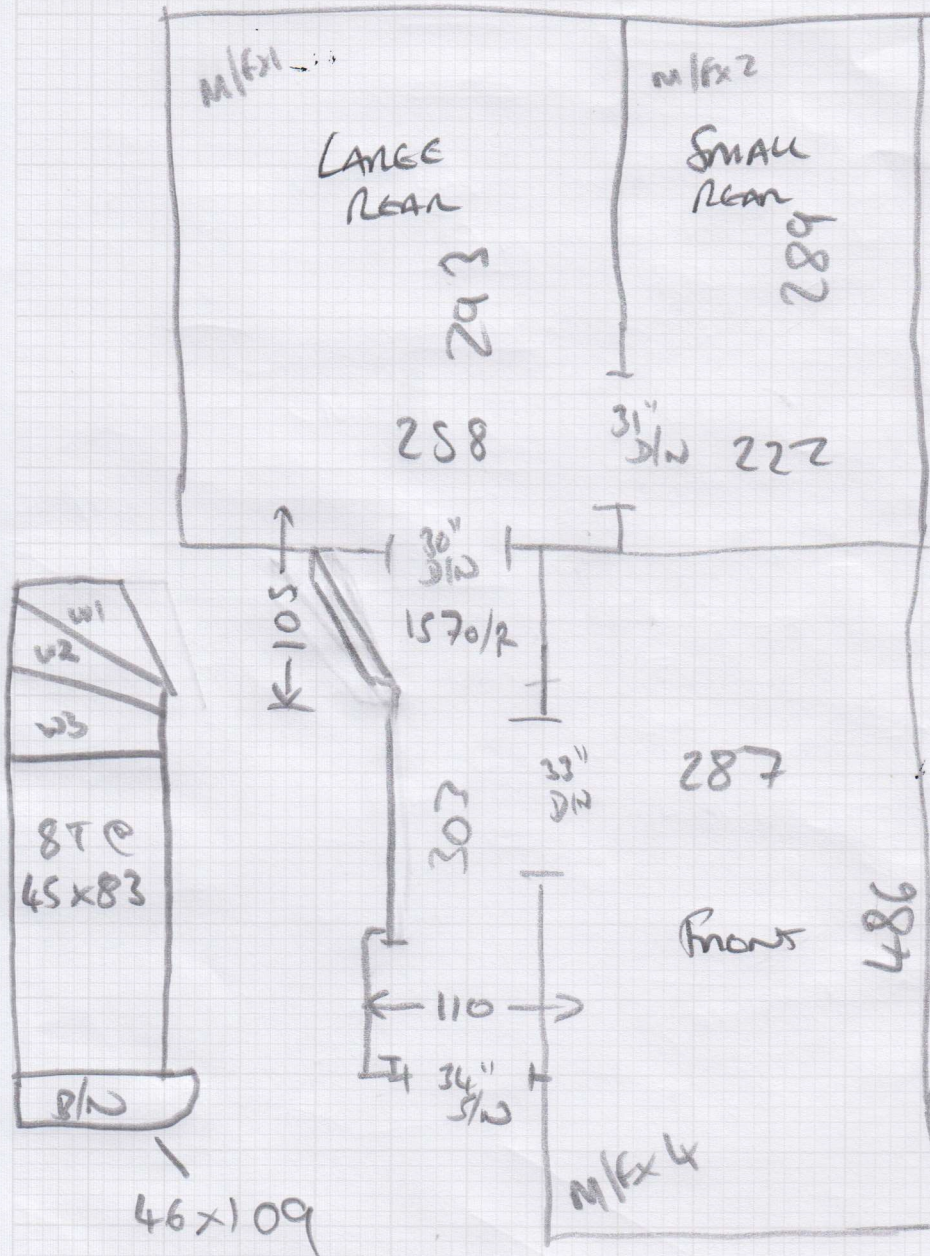

w1 = 73 x 123

w2 = 98 x 126

w3 = 66 x 83

Job No: 535407

Name: SAJI

Address:

Tel:

Sheet: of:

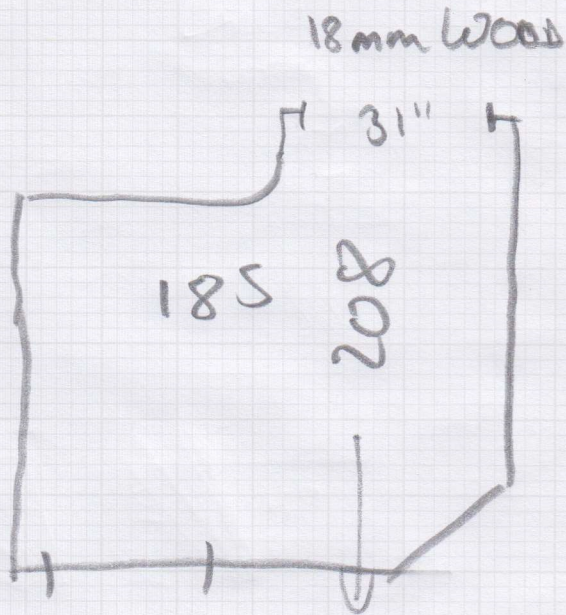

- Lay Over CRUNCHIES
- No Prep Required

S35407

1st call of 1

Notes for Measure

Estimator: Jack

Mrs Salti, 24 Bronzewick Close

Date of Measure: Tue, 11 Feb 25

At: 10:00 -11:00

Site Address:
24 Bronzewick Close

Customer Address:
24 Bronzewick Close

TWICKENHAM TW2 5ND

TWICKENHAM TW2 5ND

CONTACT: As customer details

Mobile	Home	Office
07368-541172		07817737117

Email:
pmsalti@gmail.com

Areas to be done and Description of Measure

AOR - 2 x Bedrooms, Stairs and Landings for plyprop twist. Customer borrowed 5 samples.

Wickworth - LW-44

*DESIGNATE
PLATINUM OAK*

Instructions and Estimators comments

Lobby area for vinyl. Office number is Patricia. mobile number is Nicole

Must Read!

Not entered

Office Ref: S35407

Mrs Salti, 24 Bronzewick Close

Date of Measure Tue, 11 Feb 25

At 10:00 -11:00

Floor: Wood / Concrete / other _____

S/edge: Wood/Concrete/No pin/existing (if existing, allow ___ sticks to supplement where necessary)

Sticking Req'd: Yes/ No Type: Fastset/Other - All New REQUIRED

Underlay: Re-use Existing / New required

Type: 42oz Felt / Fomalux / PU Foam / Luxury PU Foam / LowTog / Durafit

Doorbars: Alloy / Satin Ali / Polished Ali / Anod / Solid Brass / Chrome / Nisheen Seam/Wood/T/Holds: colour _____

Door Clearance: OK / Low (advise on quote)

Uplift: No / Yes (if "Yes" - what type?) _____ - New MD Door + MAIN BCO

Furniture: No/Yes (if YES, please specify the following) - 1 man / 2 men (Fitter to get paid) £ _____ total/per room - SEE PLAN

Parking Cost: Free / £ _____ per hour

Parking Restrictions: (type) / £ PERMITS / P&D

Congestion Zone: No / Yes

Access: Easy / Hard / 2 men req'd / Gravel + 1st floor?

Runners: Whipping / Binding (if binding, specify type)

Tape size: 1½" / 2" / 3" / 5" - Free WIDTH

Style: Top taping / Side binding

Stairrods: Type _____ Nr _____ Size _____

Must Read: Not entered