

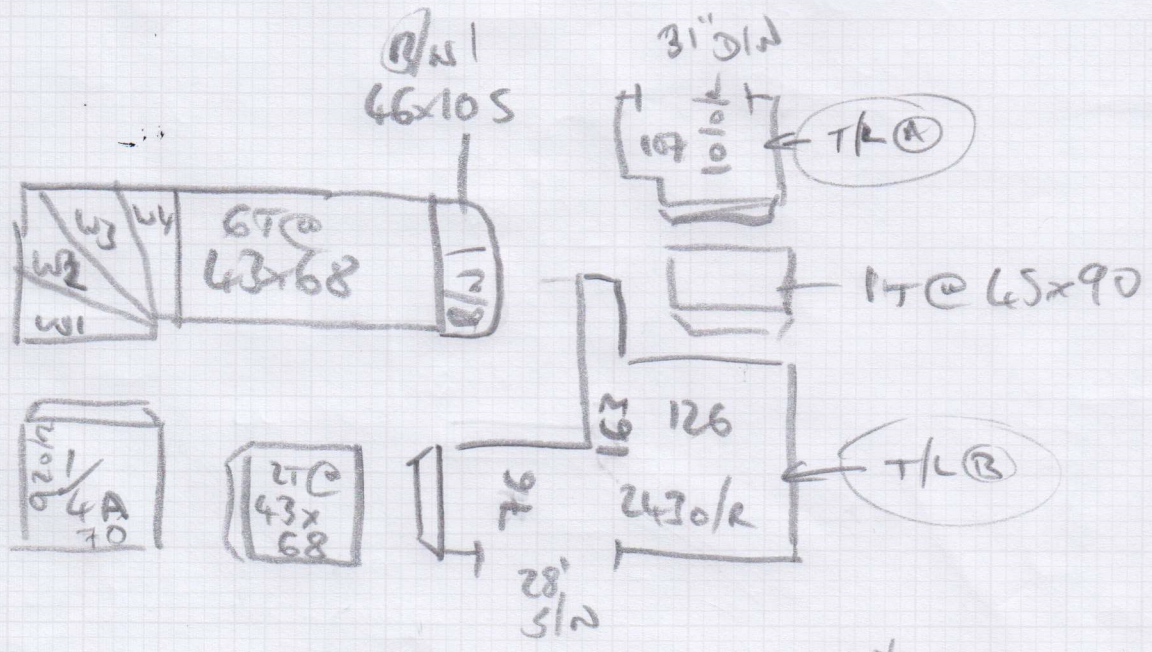

# CARPETS

W1 = 54 x 75  
 W2 = 57 x 95  
 W3 = 78 x 96  
 W4 = 55 x 68

Job No: 535423  
 Name: Menley  
 Address: \_\_\_\_\_  
 Tel: \_\_\_\_\_  
 Sheet: \_\_\_\_\_ of \_\_\_\_\_



W5 = 66 x 88  
 W6 = 75 x 111  
 W7 = 69 x 76

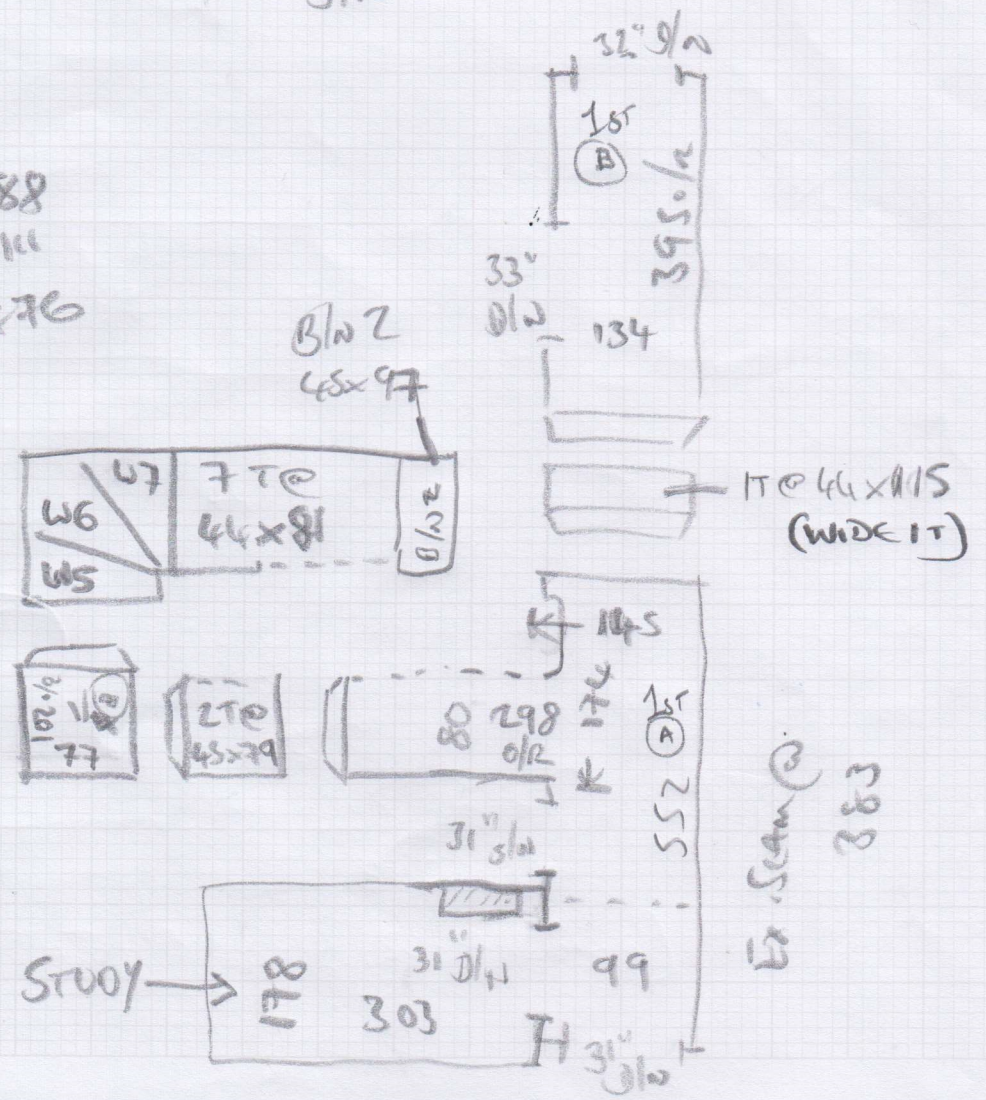

Ex. Scan @  
 383

Lvt

Job No: 535423

Name: Money

Address:

Tel:

Sheet: of:

Flo

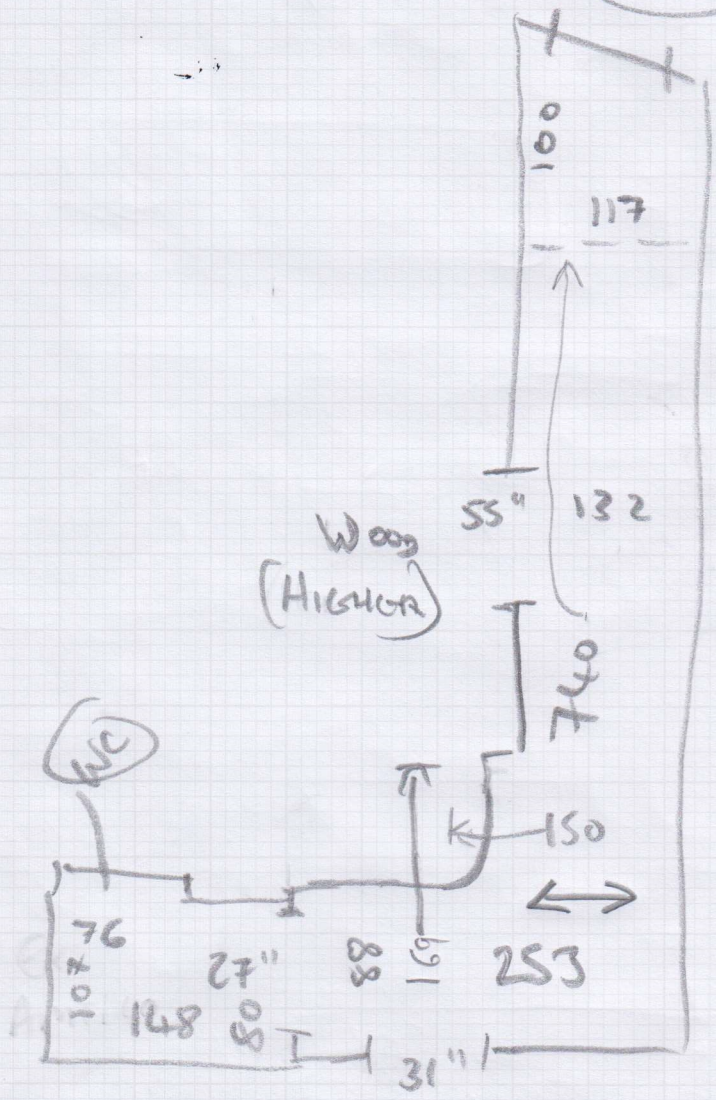

Ex. Woods  
T/A

Allow  
- COIR MAT

- UPLINK CARPET + U/LAY
- KNOCKDOWN
- LAY GRASS PLY + FEATHER PLY

12.4m<sup>2</sup> NETT

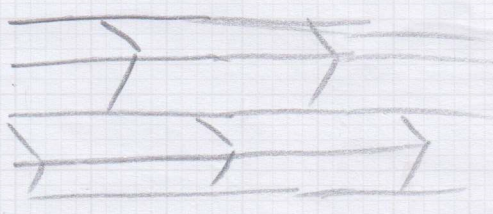

S35423

2nd call of 4

Notes for Measure

Estimator: Jack

Mr Richard Morley, 52 Hotham Road

Date of Measure: Mon, 3 Mar 25

At: 10:00 - 11:00

Site Address:

52 Hotham Road  
Putney

LONDON

SW15 1QJ

Customer Address:

52 Hotham Road  
Putney  
LONDON

SW15 1QJ

CONTACT: As customer details

Mobile	Home	Office
07785-296702		

Email: richard.morley@youlend.com

Areas to be done and Description of Measure

AOR - Hallway for Amtico, and Stairs and Landings for carpet (previous customer)

we

SIGNATURE  
WHITE OAK

STUDY

ARROW 7520

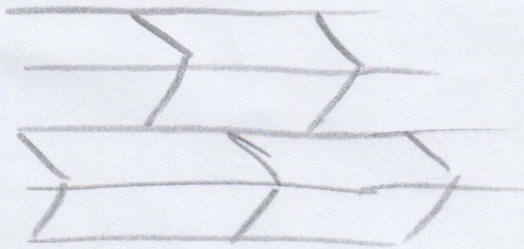

STAIRS

PRESENT  
100% WOOD  
LOOP  
OPTION

AMBORNA  
601/31

SELECTED  
IN SHOP  
WITH ANDY  
8/3/25

Instructions and Estimators comments

Hasn't made selections yet

Must Read!

Not entered

Office Ref: S35423

Mr Richard Morley, 52 Hotham Road

Date of Measure Mon, 3 Mar 25

At 10:00 - 11:00

**Floor:** Wood / Concrete / other \_\_\_\_\_

**S/edge:** Wood/Concrete/No pin/existing (if existing, allow \_\_\_ sticks to supplement where necessary)

**Sticking Req'd:** Yes/No Type: Fastset/Other

**Underlay:** Re-use Existing / New required

**Type:** 42oz Felt / Fomalux / PU Foam / Luxury PU Foam / LowTog / Durafit

**Doorbars:** Alloy / Satin Ali / Polished Ali / Anod / Solid Brass / Chrome / Nisheen  
Seam/Wood/T/Holds: colour \_\_\_\_\_

**Door Clearance:** OK / Low (advise on quote)

**Uplift:** No / Yes (if "Yes" - what type?) CAT 40/400

**Furniture:** No/Yes (if YES, please specify the following) - 1 man / 2 men (Fitter to get paid) £ \_\_\_\_\_ total/per room

**Parking Cost:** Free / £ \_\_\_\_\_ per hour

**Parking Restrictions:** (type) / £ PRO

**Congestion Zone:** No / Yes

**Access:** Easy / Hard / 2 men req'd / \_\_\_\_\_ floor? Ground to 2nd

**Runners:** Whipping / Binding (if binding, specify type)

**Tape size:** 1½" / 2" / 3" / 5" Run width.

**Style:** Top taping / Side binding

**Stairrods:** Type \_\_\_\_\_ Nr \_\_\_\_\_ Size \_\_\_\_\_

Must Read: Not entered