

Job No: S J 542F
 Name: Russeu
 Address: _____
 Tel: _____
 Sheet: _____ of: _____

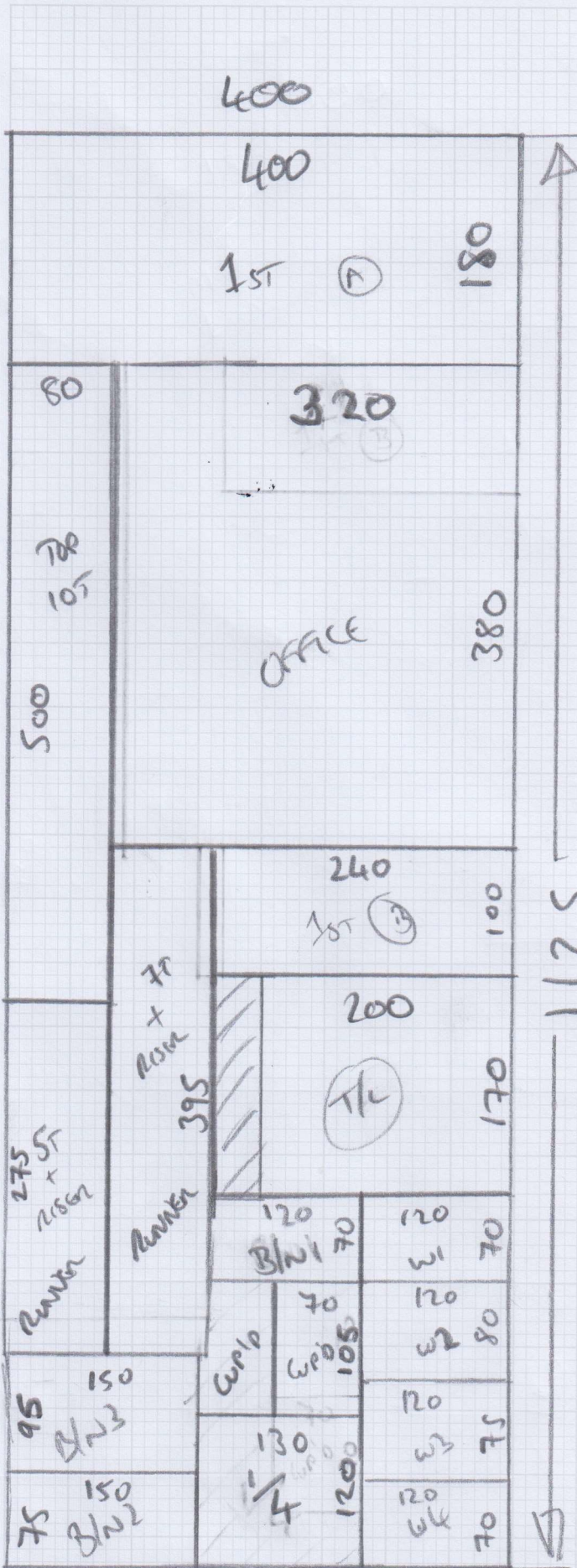

1125 x 4000

1st
2
3
4
5
6
7
8
9
10
11
12
13
14
15
16
17
18
19
20
21
22
23
24
25
26
27
28
29
30
31
32
33
34
35
36
37
38
39
40
41
42
43
44
45
46
47
48
49
50
51
52
53
54
55
56
57
58
59
60
61
62
63
64
65
66
67
68
69
70
71
72
73
74
75
76
77
78
79
80
81
82
83
84
85
86
87
88
89
90
91
92
93
94
95
96
97
98
99
100

Job No: 535624
 Name: Russu
 Address: _____
 Tel: _____
 Sheet: _____ of: _____

W1 = 60x83
 W2 = 70x95
 W3 = 65x75
 W4 = 60x97



* Top Stairs Full Width

* Lower Stairs 70cm wide Whipped Runners 1/4 is Full Width

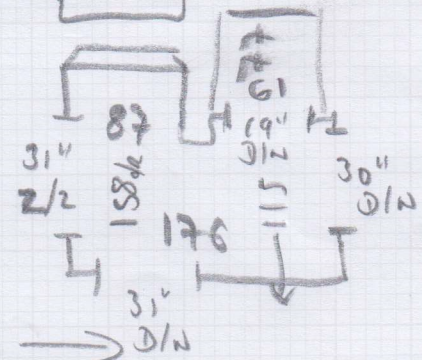

B/N 1 = 43x110
 B/N 2 = 60x120
 B/N 3 = 70x150 (Approx)

30" 2/2 + 12mm 5H/M

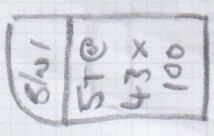
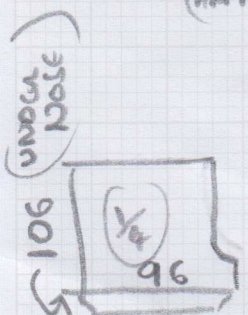

Risen = 17x96

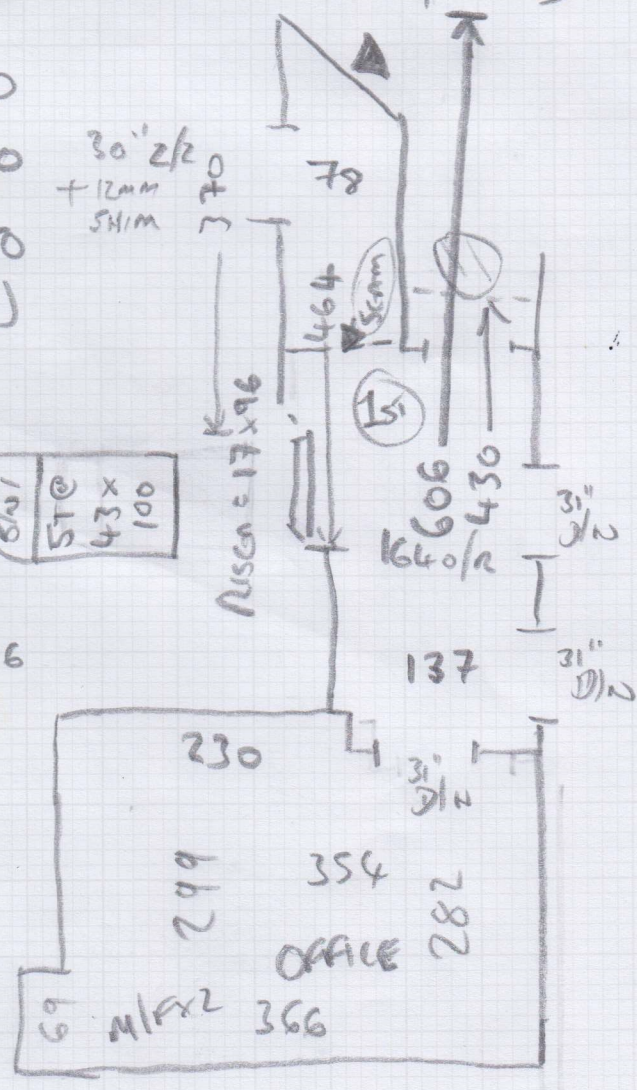

OFFICE
 366

S35424

2nd call of 2

Notes for Measure

Estimator: Jack

Mrs Sally Russell, 5 Umbria Street

Date of Measure: Fri, 21 Mar 25

At: 12.00 / 13.00

Site Address:

5 Umbria Street
Roehampton

LONDON

SW15 5DP

Customer Address:

5 Umbria Street
Roehampton

LONDON

SW15 5DP

CONTACT: As customer details

Mobile	Home	Office
07958-414879	020-8788-8371	N/P

Email:
please obtain

Areas to be done and Description of Measure

AOS/JD 2 x S/land Runners discuss whether just first or both please Whipped side edges mtahc to which col from STRIPE

O X

↑
Will confirm
colour @
later date

sally 4 design
@hotmail.com

Instructions and Estimators comments

PLEASE TAKE MISSISSIPPI WS 100 HD PU

APP 100
↓
59.00

3250

Must Read!

TAKE SAMPLE / LOYALTY DISC FOR SALLY

Office Ref: S35424

Mrs Sally Russell, 5 Umbria Street

Date of Measure Fri, 21 Mar 25

At 12.00 / 13.00

Floor: Wood / Concrete / other _____

S/edge: Wood / Concrete / No pin / existing (if existing, allow __ sticks to supplement where necessary)

Sticking Req'd: Yes / No Type: Fastset / Other

Underlay: Re-use Existing / New required

Type: 42oz Felt / Fomalux / PU Foam / Luxury PU Foam / LowTog / Durafit

Doorbars: Alloy / Satin Ali / Polished Ali / Anod / Solid Brass / Chrome / Nisheen
Seam/Wood/T/Holds: colour _____

Door Clearance: OK / Low (advise on quote)

Uplift: No / Yes (if "Yes" - what type?) CAT 4U/LAY

Furniture: No / Yes (if YES, please specify the following) - 1 man / 2 men (Fitter to get paid) £ _____ total/per room
OFFICE ONLY

Parking Cost: Free / £ _____ per hour

Parking Restrictions: (type) / £ PERMITS 10-11

Congestion Zone: No / Yes

Access: Easy / Hard / 2 men req'd / 1st + 2nd floor?

Runners: Whipping / Binding (if binding, specify type)

Tape size: 1½" / 2" / 3" / 5"

Style: Top taping / Side binding

Stairrods: Type _____ Nr _____ Size _____

Must Read: TAKE SAMPLE / LOYALTY DISC FOR SALLY