



Job No: .....

Name: .....

Address: .....

Tel: .....

Sheet: ..... of: .....

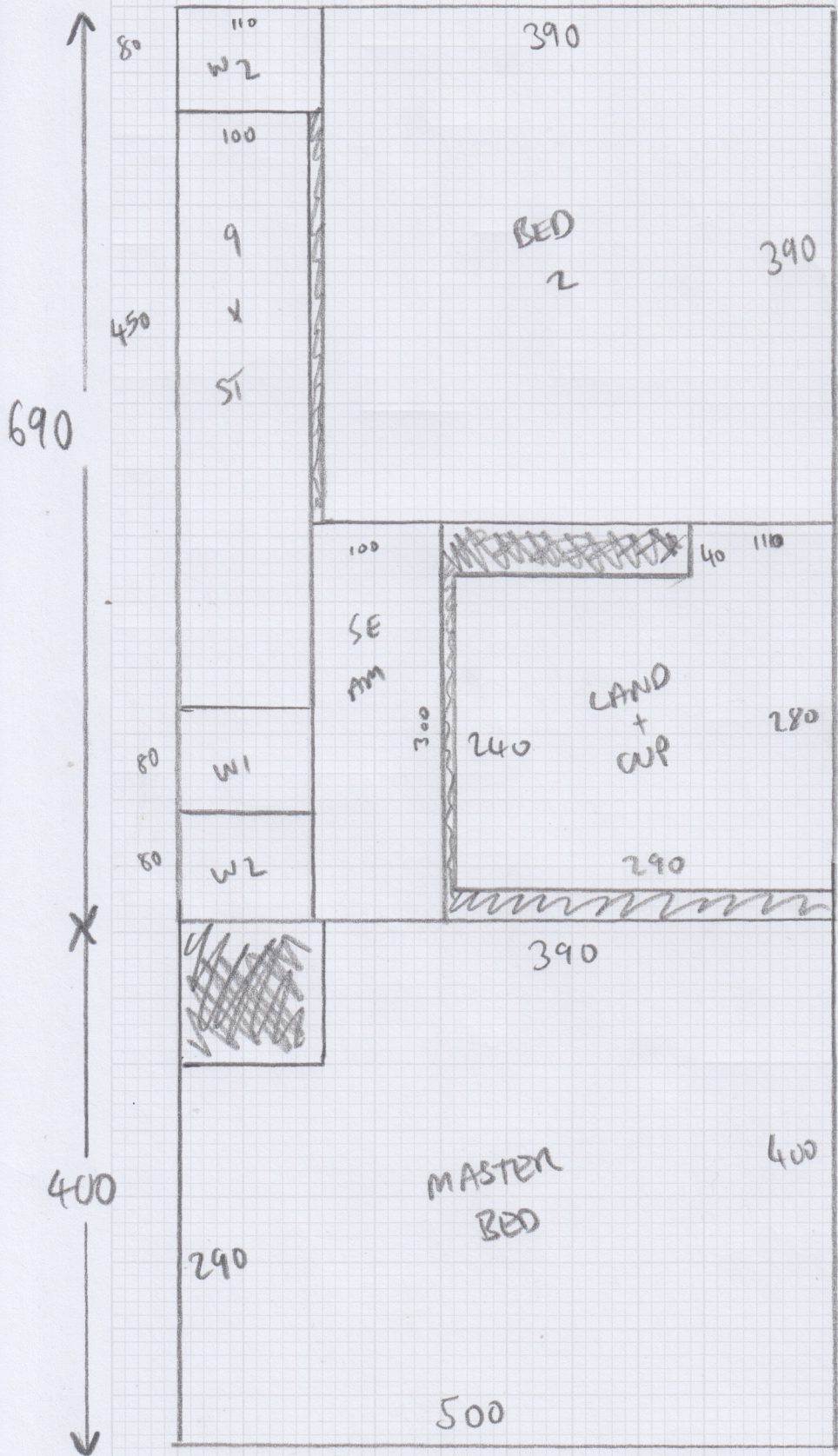

690

400

80

450

110  
W2

100

9

X

51

390

BED  
2

390

100  
SE  
RM

40 110

LAND  
+  
CUP

80

W1

300

240

280

80

W2

290

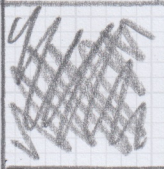

390

MASTER  
BED

400

290

500

Job No: **595437**  
 Name: **GANNETT-LAWSON**  
 Address: \_\_\_\_\_  
 Tel: \_\_\_\_\_  
 Sheet: \_\_\_\_\_ of: \_\_\_\_\_

TOP FLOOR

- All Timber Sub-Floor

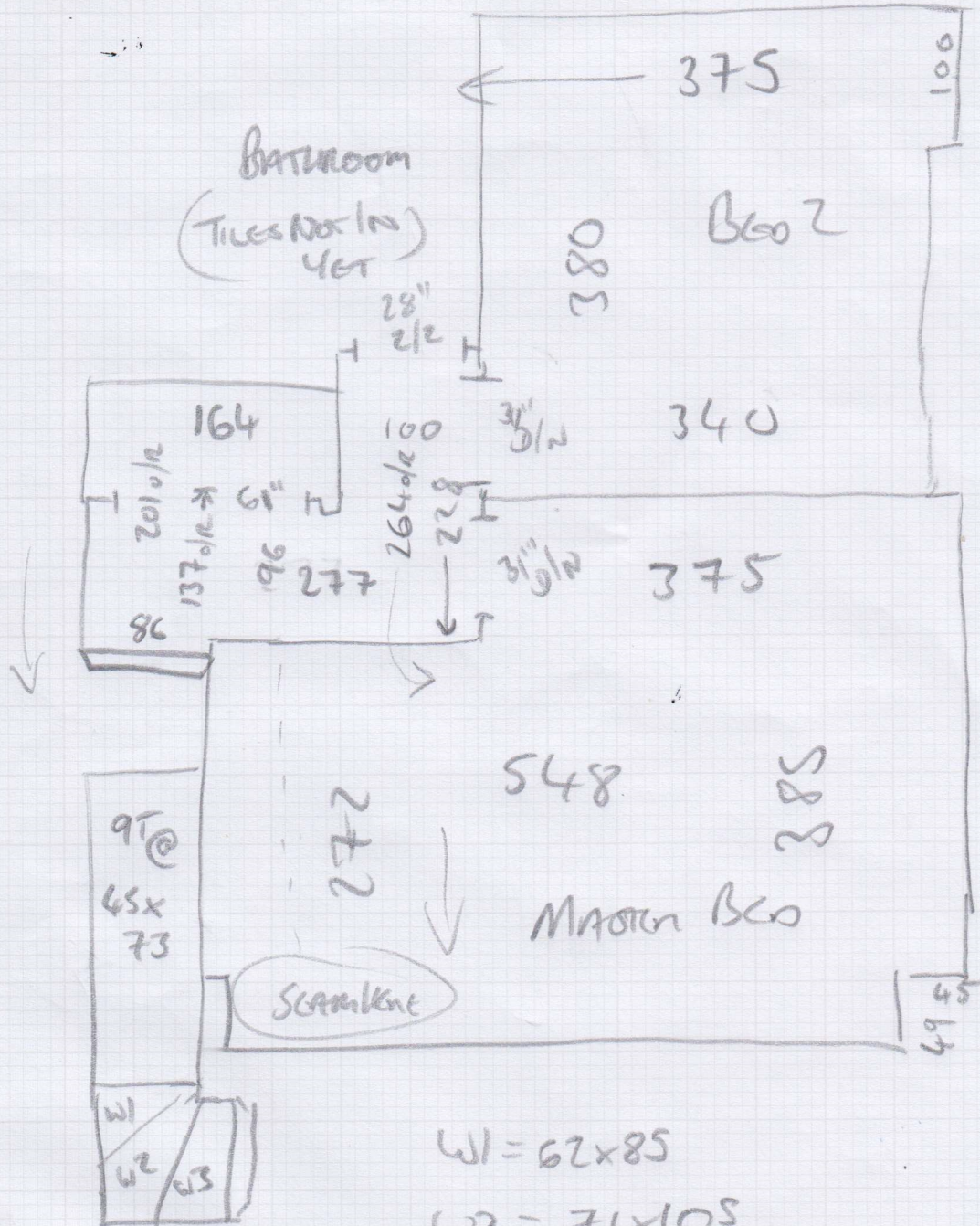

Job No: 535437

Name: GUNNET-LAWSON

Address: \_\_\_\_\_

Tel: \_\_\_\_\_

Sheet: \_\_\_\_\_ of: \_\_\_\_\_

(1st floor)

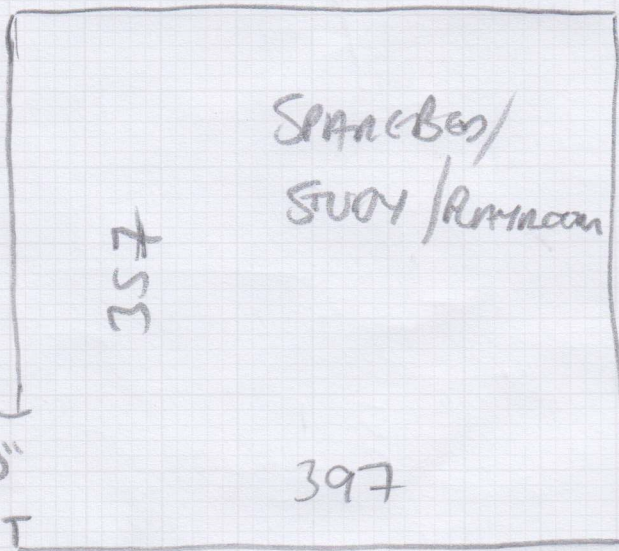

- CONCRETE SUB-FLOOR

U.F.H. IN THIS ROOM ONLY

LOW TOG U/KM REQUIREMENTS

An Timber Sub-floor



RUSCH = 18x93

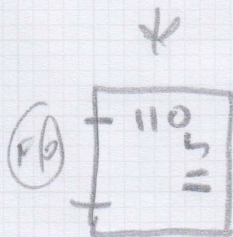

- LOBBY

LATER DATE

S35437

1st call of 3

# Notes for Measure

Estimator: Jack

Mr Keir Garnet-Lawson, 34 Belmont Road

Date of Measure: Thu, 6 Mar 25

At: 10-11am

Site Address:

34 Belmont Road

Customer Address:

34 Belmont Road

TWICKENHAM

TW2 5DA

TWICKENHAM

TW2 5DA

CONTACT:

As customer details

Mobile

Home

Office

07739-632702

Email:

keir\_gl@icloud.com

### Areas to be done and Description of Measure

2 Beds, Hall, Stairs (+ Lower Floor Room to KEEP ON FILE) for Brooklyn - BRO-L08 (TBC) + Coir Mat to existing well

### Instructions and Estimators comments

Full width on all stairs

\* END OF CUL-DE-SAC - USE GRAVEL DRIVEWAY

**Must Read!**

**TAKE BRO-L08 SAMPLE**

Office Ref: S35437

Mr Keir Garnet-Lawson, 34 Belmont Road

Date of Measure Thu, 6 Mar 25

At 10-11am

Floor:  Wood /  Concrete / other \_\_\_\_\_

S/edge: Wood/Concrete/No pin/existing (if existing, allow \_\_\_ sticks to supplement where necessary)

Sticking Req'd: Yes/ No Type: Fastset/Other *All New Requirements*

Underlay: Re-use Existing /  New required *1 Room*

Type: 42oz Felt / Fomalux / PU Foam /  Luxury PU Foam /  LowTog / Durafit

Doorbars: Alloy / Satin Ali / Polished Ali / Anod / Solid Brass / Chrome / Nisheen Seam/Wood/T/Holds: colour \_\_\_\_\_

Door Clearance: OK / Low ( advise on quote)

Uplift:  No / Yes (if "Yes" - what type?) \_\_\_\_\_

Furniture:  No/Yes (if YES, please specify the following) - 1 man / 2 men (Fitter to get paid) £ \_\_\_\_\_ total/per room

Parking Cost:  Free / £ \_\_\_\_\_ per hour

Parking Restrictions: (type) / £ *N/A* *- ON DRIVEWAY*

Congestion Zone:  No / Yes

Access:  Easy /  Hard /  2 men req'd / \_\_\_\_\_ floor? *1st/2nd*

Runners: Whipping / Binding (if binding, specify type)

Tape size: 1½" / 2" / 3" / 5" *Full Width*

Style: Top taping / Side binding

Stairrods: Type \_\_\_\_\_ Nr \_\_\_\_\_ Size \_\_\_\_\_

Must Read: TAKE BRO-L08 SAMPLE