

Job No: _____
 Name: S35439
 Address: _____
 Tel: _____
 Sheet: _____ of: _____

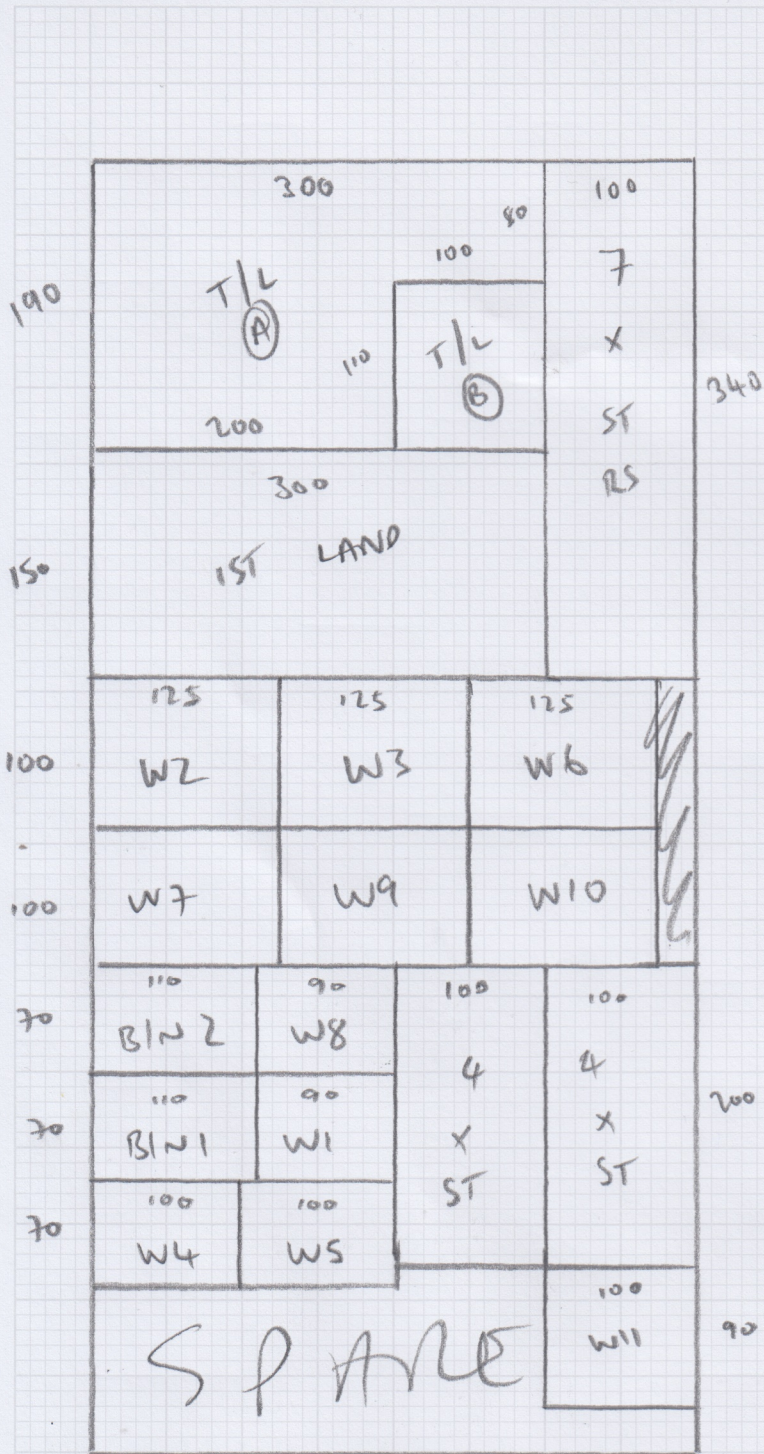

830 x 400

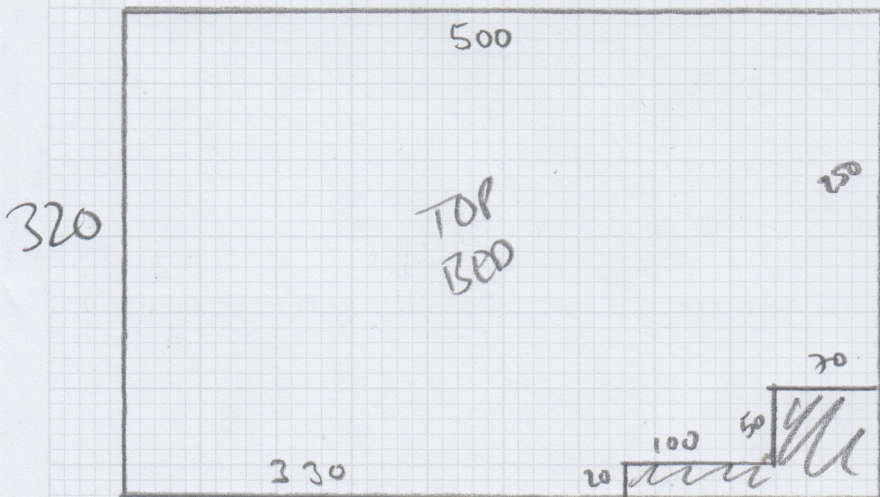

- 320 x 500
TOP BED
- 470 x 400
BED 1
- 350 x 400
BED 2
- 200 x 400
BED 3

Job No: 535639

Name: MARTIN

Address:

Tel:

Sheet: of:

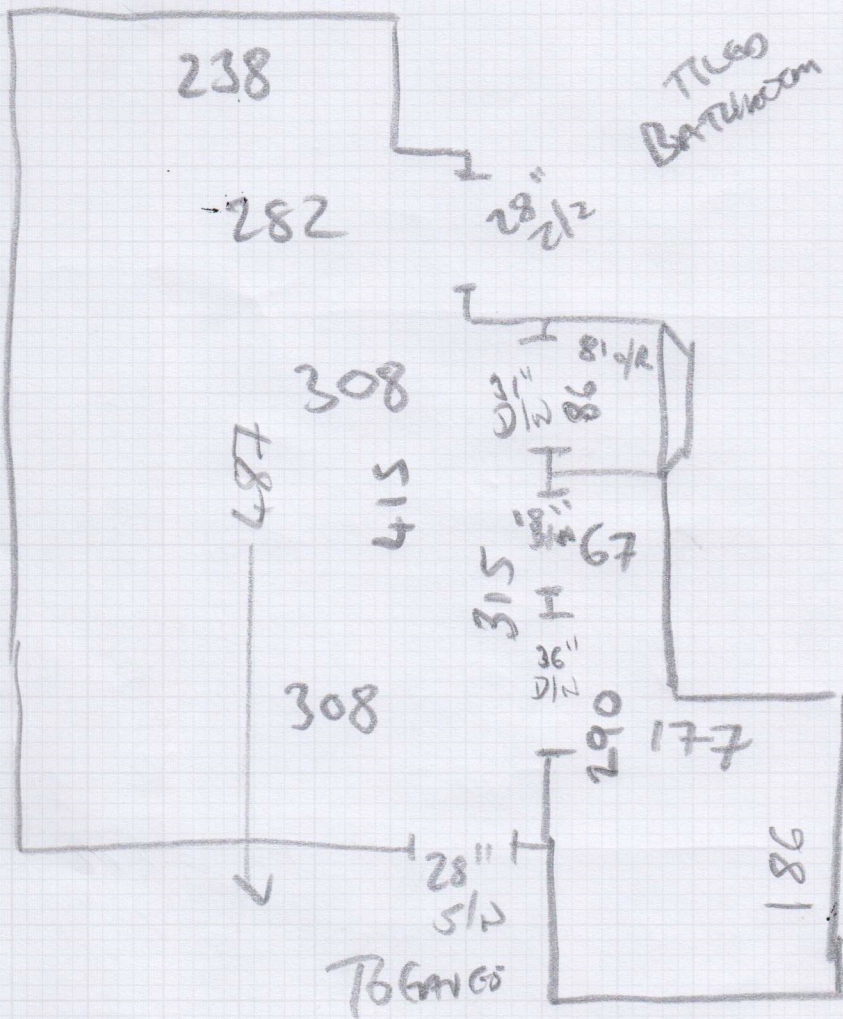

IT@ 44x77

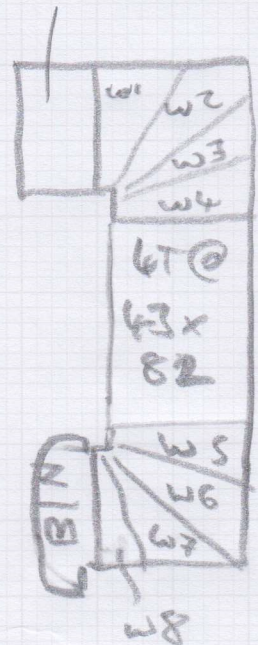

- W1 = 61 x 82
- W2 = 64 x 111
- W3 = 89 x 113
- W4 = 59 x 82

- W5 = 59 x 88
- W6 = 64 x 111
- W7 = 92 x 112
- W8 = 62 x 74
- B/D = 44 x 102

Job No: 935439
Name: MARTIN
Address: _____
Tel: _____
Sheet: _____ of: _____

SLIGHT DROP @ HEARTH
POOR FLOOR HERE - NEEDS ATTENTION

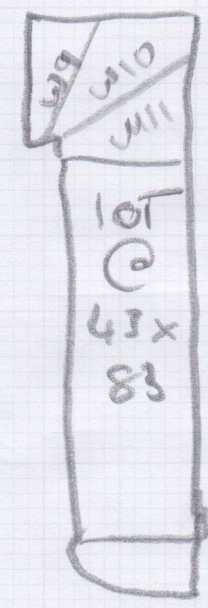
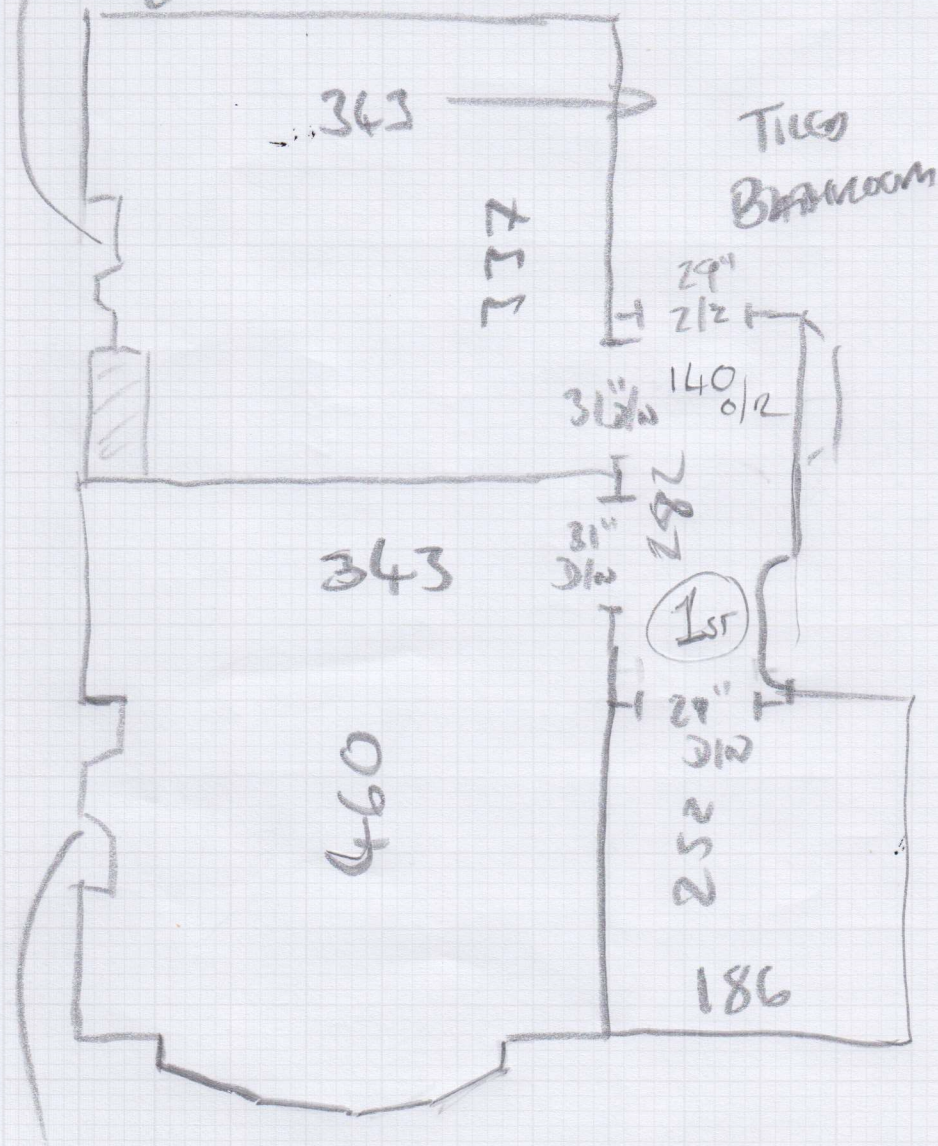

8/11 2
= 42x103
(1x WIRE OUT OF TREAD. R.H.S)

RAISED HEARTH
BUTT UP.

W9 = 71x107
W10 = 81x122
W11 = 77x79

NOT IN GOOD SHAPE
V. EMPTY @
JUNCTION WITH STRAIGHTS + SPLIT @ TREAD.

S35439

2nd call of 3

Notes for Measure

Estimator: Jack

Mrs Aoife Martin, 28 Ripley Gardens

Date of Measure: Thu, 6 Mar 25

At: 11am to 12 Middy

Site Address:

**28 Ripley Gardens
Sw14 8hf**

LONDON

SW14 8HF

CONTACT:

As customer details

Mobile
07548-882092

Home

Office

Customer Address:

*28 Ripley Gardens
Sw14 8hf
LONDON*

SW14 8HF

Email:

aoifemartin@gmail.com

Areas to be done and Description of Measure

AOS TEL ENQ 4 Beds S/land x 2 Measure and quantify / Aoife calling in Tuesday 11-03 to select

Instructions and Estimators comments

REQ FAIRLY SOON

Must Read!

Meet Eugene Builer / Quantify ready for viist

Office Ref: S35439

Mrs Aoife Martin, 28 Ripley Gardens

Date of Measure Thu, 6 Mar 25

At 11am to 12 Midday

Floor: Wood / Concrete / other _____

S/edge: Wood/Concrete/No pin/existing (if existing, allow ___ sticks to supplement where necessary)

Sticking Req'd: Yes/ No Type: Fastset/Other *All New Required*

Underlay: Re-use Existing / New required

Type: 42oz Felt / Fomalux / PU Foam / Luxury PU Foam / LowTog / Durafit

Doorbars: Alloy / Satin Ali / Polished Ali / Anod / Solid Brass / Chrome / Nisheen Seam/Wood/T/Holds: colour _____

Door Clearance: OK / Low (advise on quote)

Uplift: No / Yes (if "Yes" - what type?) _____

Furniture: No/Yes (if YES, please specify the following) - 1 man / 2 men (Fitter to get paid) £_____ total/per room

Parking Cost: Free / £_____ per hour

Parking Restrictions: (type) / £ *Permits Only 9-11 AM*

Congestion Zone: No / Yes

Access: Easy / Hard / 2 men req'd / _____ floor? *1st + 2nd*

Runners: Whipping / Binding (if binding, specify type)

Tape size: 1½" / 2" / 3" / 5" *} ?*

Style: Top taping / Side binding

Stairrods: Type _____ Nr _____ Size _____

Must Read: Meet Eugene Builer / Quantify ready for viist